

Open eVision

3D Processing Tools

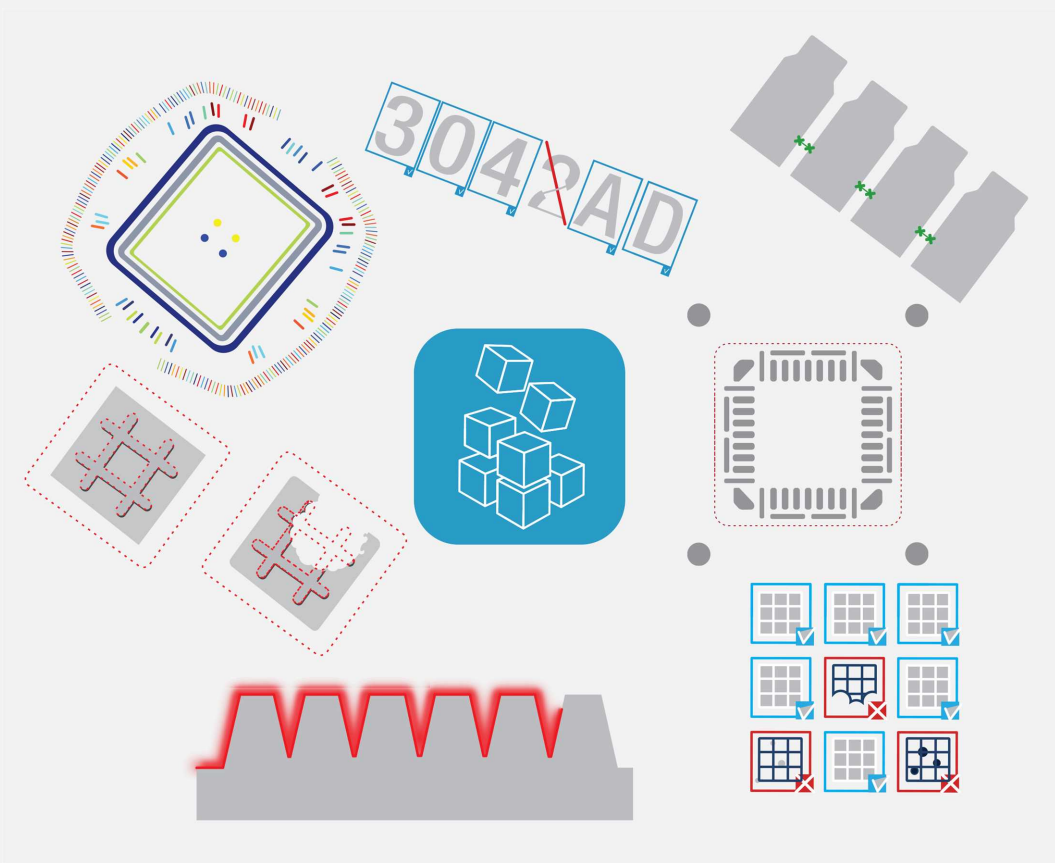

This documentation is provided with **Open eVision 24.02.0** (doc build **1198**).
www.euresys.com

This documentation is subject to the General Terms and Conditions stated on the website of **EURESYS S.A.** and available on the webpage <https://www.euresys.com/en/Menu-Legal/Terms-conditions>. The article 10 (Limitations of Liability and Disclaimers) and article 12 (Intellectual Property Rights) are more specifically applicable.

Contents

1. Dealing with Pixel Containers and Files	5
1.1. Pixel Container Definition	5
1.2. Pixel Container Types	7
1.3. Supported Image File Types	8
1.4. Pixel and File Types Compatibility	9
1.5. Color Types	9
2. Conventions	10
2.1. Conventions for Strings	10
2.2. Image Coordinate Systems	10
2.3. Image and Depth Map Buffer	12
3. Basic Operations	14
3.1. Memory Allocation	14
3.2. Loading a Pixel Container File	15
3.3. Saving a Pixel Container File	16
3.4. Drawing in Open eVision	18
3.5. 3D Rendering of 2D Images	21
3.6. Vector Types and Main Properties	22
3.7. ROI Main Properties	26
3.8. Arbitrarily Shaped ROI (ERegion)	28
3.9. Flexible Masks	50
3.10. Profile	54
4. 3D Tools	56
4.1. Easy3D - Using 3D Toolset	56
Basic Concepts	56
Static Methods	61
Point Cloud	64
Mapping Attributes	64
Normals and Curvatures	64
Coordinates Transformations	64
Reducing a Point Cloud	65
Managing Planes	67
Aligning	70
Using Spheres	73
Mesh	73
ZMap	75
Generating a ZMap	75
Creating a Point Cloud from a ZMap	77
Managing the Coordinates	78
3D Viewer	79
Photometric Stereo	86
Photometric Stereo and Process	86
Calibration	88
Computation and Results	90
Processing the Results with Open eVision Tools	93
Optimizing your Setup	95
Improving the Results	97
4.2. Easy3DLaserLine - Laser Line Extraction and Calibration	100
Laser Triangulation	100
The Laser Line 3D Acquisition Pipeline	101
Laser Line Extraction	102
Software vs Hardware Line Extraction	106
Calibration	109
Object-Based Calibration Guidelines	112

4.3. Easy3DObject - Extracting 3D Objects	121
Purpose and Workflow	121
Object Features	122
Extracting and Using Objects	128
Use Case - Inspecting a PCB	132
4.4. Easy3DMatch - 3D Alignment and Comparison	138
Purpose and Workflow	138
Alignment (E3DAligner)	140
Comparison (E3DComparer)	143
Alignment and Comparison (E3DMatcher)	148
3D Sensor Fusion (EPointCloudMerger)	155
5. Code Snippets	160
5.1. Basic Types	161
Loading and Saving Images	161
Interfacing Third-Party Images	161
Retrieving Pixel Values	162
ROI Placement	162
Vector Management	163
Exception Management	163
5.2. Easy3D	164
Using EFilters to Remove the Noise on a ZMap Based on the Standard Deviation	164
Using EFilters to Remove the Noise on a ZMap Based on the Derivation from Neighborhood	164
Reducing the Size of a Cloud with Random Decimation	165
Reducing the Size of a Cloud with Grid Decimation	165
Using Photometric Stereo	165
Using Flat Images to Improve Photometric Stereo	166
Performing Plane Leveling on Point Clouds	166
Using an ERegion to Crop a ZMap	167
5.3. Easy3DObject	167
Extracting 3D Objects with a Selection Criterion	167
Inspecting a Feature from the List of E3DObjects	168
Drawing a 2D Feature from the List of E3DObjects	168
Drawing 3D Features from a List of E3DObjects	168
5.4. Easy3DMatch	169
E3DAligner Minimal Code	169
E3DAligner Reprojection Plane	169
E3DAlignment Align Sample	170
E3DComparer Minimal Sample	170
E3DComparer Advanced Sample	171
E3DMatcher Minimal Sample	171
E3DMatcher Advanced Sample	172
EPointCloudMerger Sample	173
6. Application Examples	174
6.1. Measuring a Remote Controller	174
6.2. Inspecting a PCB	185
6.3. Measuring the Warpage of a PCB	187

1. Dealing with Pixel Containers and Files

1.1. Pixel Container Definition

Image objects

The **Open eVision** image objects contain image data that represents rectangular images.

Each image object has a data buffer, accessible via a pointer, where pixel values are stored contiguously, row by row.

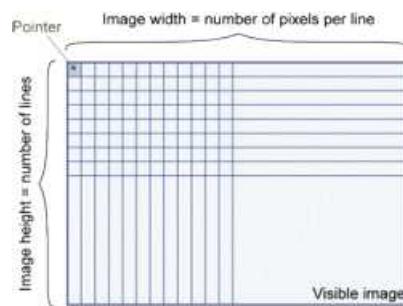

Image main parameters

The rectangular array of pixels of an **Open eVision** image object is characterized by the **EBaseROI** parameters:

- The **Width** is the number of pixels per row of the image.
- The **Height** is the number of rows of the image.
- The **Size** contains both the **Width** and the **Height** of the image.

The maximum size for the width and the height is:

- 32,767 ($2^{15}-1$) in **Open eVision** 32-bit
- 2,147,483,647 ($2^{31}-1$) in **Open eVision** 64-bit
- The **Plane** contains the number of color components.
 - For gray-level images: **Plane** = 1
 - For color images: **Plane** = 3

Classes

The image and ROI classes derive from the abstract class `EBaseROI` and inherit all its properties.

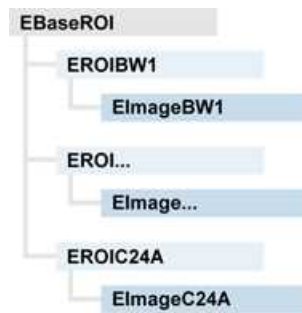

Depth maps

A *depth map* represents a 3D object using a 2D grayscale image in which each pixel represents a 3D point.

- The pixel coordinates are the X and Y coordinates of the point.
- The gray value of the pixel is a representation of the Z coordinate of the point.



Point clouds

A *point cloud* is an unstructured set of 3D points representing discrete positions on the surface of an object.

The point clouds are produced by various 3D scanning techniques, such as laser triangulation, time of flight or structured lighting.

 For details, see, for example, en.wikipedia.org/wiki/Point_cloud.

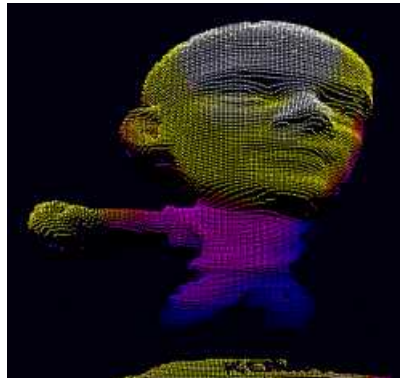

1.2. Pixel Container Types

 For the enumeration of the available types, see "[EImageType Enum](#)" on page 1.

Images

Open eVision supports the following image types according to their pixel types.

Open eVision	Genicam PNFC	Definition	Class
BW1	Mono1	1-bit black and white image (8 pixels are stored in 1 byte).	EImageBW1
BW8	Mono8	8-bit grayscale image (each pixel is stored in 1 byte).	EImageBW8
BW16	Mono16	16-bit grayscale image (each pixel is stored in 2 bytes).	EImageBW16
BW32	Mono32	32-bit grayscale image (each pixel is stored in 4 bytes).	EImageBW32
C15	RGB5	15-bit color image (each pixel is stored in 2 bytes). Compatible with Microsoft® Windows RGB15 color images.	EImageC15
C16	RGB565	16-bit color image (each pixel is stored in 2 bytes). Compatible with Microsoft® Windows RGB16 color images.	EImageC16
C24	RGB8	24-bit color image (each pixel is stored in 3 bytes). Compatible with Microsoft® Windows RGB24 color images.	EImageC24
C24A	BGRa8	32-bit color image (each pixel is stored in 4 bytes). Compatible with Microsoft® Windows RGB32 color images.	EImageC24A



TIP

[Easy.GetBestMatchingImageType](#) returns the best matching image type for a given file on disk.

Depth Maps

Open eVision	Genicam PNFC	Definition	Class
EDepth8	Coord3D_C8	8-bit depth map (each pixel is stored in 1 byte as an integer)	EDepthMap8
EDepth16	Coord3D_C16	16-bit depth map (each pixel is stored in 2 bytes as a fixed point)	EDepthMap16
EDepth32f	Coord3D_C32	32-bit depth map (each pixel is stored in 4 bytes as a float)	EDepthMap32f



TIP

8 and 16-bit depth map values are stored in buffers compatible with the 2D Open eVision images.

Point Clouds

Open eVision	Genicam PNFC	Definition	Class
Point Cloud	Coord3D_ABC32	Set of points coordinates (each coordinate is stored in 4 bytes as a float)	EPointCloud

1.3. Supported Image File Types

 For the enumeration of the available types, see "[EImageFileType Enum](#)" on page 1.

Type	Description
BMP	Uncompressed image data format (Windows Bitmap Format).
JPEG	A lossy data compression standard issued by the Joint Photographic Expert Group registered as ISO/IEC 10918-1. The compression irretrievably loses quality.
JFIF	JPEG File Interchange Format.
JPEG-2000	A data compression standard issued by the Joint Photographic Expert Group registered as ISO/IEC 15444-1 and ISO/IEC 15444-2. Open eVision supports only lossy compression format, file format and code stream variants. - The <i>code stream</i> describes the image samples. - The <i>file format</i> includes meta-information such as the image resolution and color space.
PNG	Lossless data compression method (Portable Network Graphics).
Serialized	The Euresys proprietary image file format obtained from the serialization of Open eVision image objects.
TIFF	The Tag Image File Format is currently controlled by Adobe Systems and uses the LibTIFF third-party library to process images written for the 5.0 or 6.0 TIFF specification. - The file <i>save</i> operations are lossless and save the images without any compression. - The file <i>load</i> operations support all the TIFF variants listed in the LibTIFF specification.

1.4. Pixel and File Types Compatibility

For the compatible combinations in the following table, the image integrity is preserved with no data loss (except from JPEG and JPEG2000 with lossy compression).

The other combinations are not supported and an exception occurs if you use them.

Type	BMP	JPEG	JPEG2000	PNG	TIFF	Serialized
BW1	✓	–	–	✓	✓	✓
BW8	✓	✓	✓	✓	✓	✓
BW16	–	–	✓	✓	✓ ²	✓
BW32	–	–	–	–	✓ ²	✓
C15	✓	✓ ¹	✓ ¹	✓ ¹	✓ ¹	✓
C16	✓	✓ ¹	✓ ¹	✓ ¹	✓ ¹	✓
C24	✓	✓	✓	✓	✓ ¹	✓
C24A	✓	–	–	✓	–	✓
Depth8	✓	✓	✓	✓	✓	✓
Depth16	–	–	✓	✓	✓ ²	✓
Depth32f	–	–	–	–	–	✓

- ✓¹: C15 and C16 formats are automatically converted into C24 during the save operation.
- ✓²: BW16 and BW32 are not supported by Baseline TIFF readers.

1.5. Color Types

Open eVision supports the following color systems:

EISH	Intensity, Saturation, Hue
ELAB	CIE Lightness, a*, b*
ELCH	Lightness, Chroma, Hue
ELSH	Lightness, Saturation, Hue
ELUV	CIE Lightness, u*, v*
ERGB	NTSC/PAL/SMPTE Red, Green, Blue
EVSH	Value, Saturation, Hue
EXYZ	CIE XYZ
EYIQ	CCIR Luma, Inphase, Quadrature
EYSH	CCIR Luma, Saturation, Hue
EYUV	CCIR Luma, U Chroma, V Chroma

2. Conventions

2.1. Conventions for Strings

Since **Open eVision** 23.08, the only character encoding used in the **Open eVision** libraries and tools is UTF-8.

- All methods taking `std.string` as argument expect an UTF-8 encoded `std.string`.
- All methods returning a `std.string` always return it as UTF-8 encoded.

[Backward compatibility on Windows](#)

On **Windows** (but not on **Linux**), there is also a sanitization process to preserve backward compatibility with older releases that didn't use the UTF-8 encoding.

- The content of each input string is checked to ensure it is UTF-8 encoded.
If it is not the case:
 - The string is assumed to be encoded using the current Windows Language for Non-Unicode Programs parameter.
 - It is converted to UTF-8.
- The output strings of all libraries and tools are always UTF-8.



TIP

Despite the presence of this backward compatibility layer it is recommended to use exclusively UTF-8 to interact with **Open eVision** on all platforms to ensure the best performance and compatibility.

2.2. Image Coordinate Systems

The conventions below apply to all **Open eVision** functions and results.

- Pixel coordinates are usually given as integer numbers.
- Some results can use subpixel precision with real (floating point) numbers.
- Some exceptions apply and are documented per library.

Integer coordinates

- The origin (0,0) of the coordinate system is the upper left pixel of the image.
- The lower right pixel is (width-1, height-1).

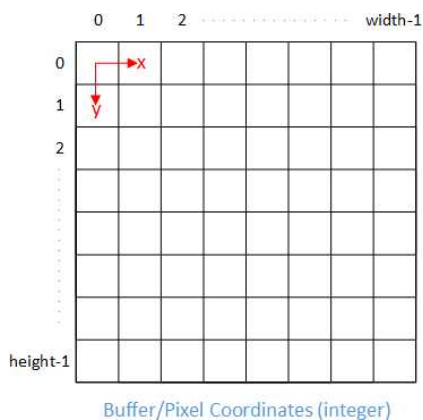

Real coordinates

- With floating point (x,y) coordinates, the origin is the upper left corner of the upper left pixel.
- The first pixel area ranges in $[0,1[$ for X and Y axis.
- Coordinates greater or equal than the width or the height are outside the image.

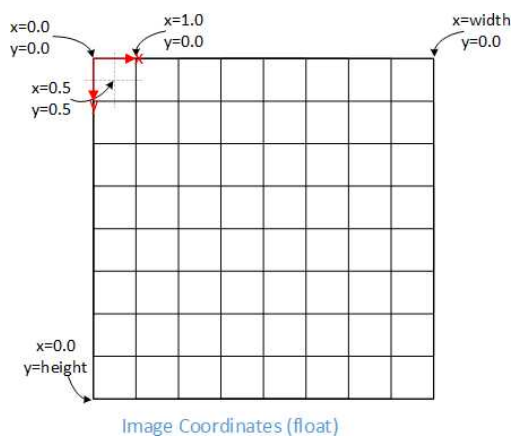

2.3. Image and Depth Map Buffer

The pixels of an image and of a depth map are stored contiguously into a buffer, from left to right and from top to bottom, in the Windows bitmap format (top-down DIB -device-independent bitmap-).

The buffer address is a pointer to the address that contains the top left pixel of the image.

- Image buffer pitch
 - The alignment must be a multiple of 4 bytes.
 - The default pitch in **Open eVision** is 32 bytes for performance reasons.

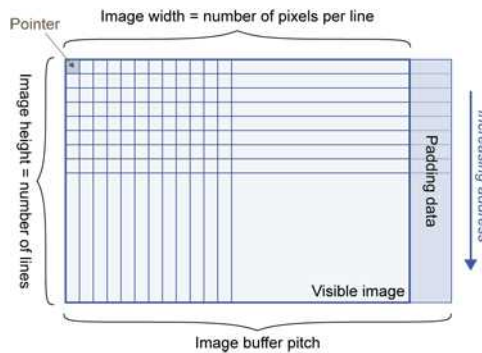

Memory layout

Image format	Layout	Illustration
EImageBW1	Stores 8 pixels in 1 byte	
EImageBW8 EDepthMap8	Store 1 pixel in 1 byte	
EImageBW16	Stores 1 pixel in 2 bytes	
EImageC15	Stores 1 pixel in 2 bytes - Each color component is coded with 5 bits - The 16th bit is unused	

Image format	Layout	Illustration
EImageC16	Stores 1 pixel in 2 bytes - The colors 1 and 3 are coded with 5 bits - The color 2 is coded with 6 bits	
EDepthMap16	Stores 1 pixel in 2 bytes (fixed point format)	
EImageC24	Stores 1 pixel in 3 bytes - Each color component is coded with 8 bits	
EImageC24A	Stores 1 pixel in 4 bytes. - Each color component is coded with 8 bits - The alpha channel is coded with 8 bits	
EDepthMap32f	Stores 1 pixel in 4 bytes (float format)	

3. Basic Operations

3.1. Memory Allocation

You can construct an image using an internal or an external memory allocation.

Internal memory allocation

The image object dynamically allocates and deallocates a buffer:

- The memory management is transparent.
- When the image size changes, a reallocation occurs.
- When an image object is destroyed, the buffer is deallocated.

To declare an image with an internal memory allocation:

1. Construct an image object, for instance `EImageBW8`, either with width and height arguments or using the `SetSize` function.
2. Access a given pixel using one of the multiple available functions.
For example, use `GetImagePtr` to retrieve a pointer to the first byte of the pixel at the given coordinates.

External memory allocation

Control the buffer allocation or link a third-party image in the memory buffer to an **Open eVision** image.

- You must specify the image size and the buffer address.
- When an image object is destroyed, the buffer is unaffected.

 For details, see "Image and Depth Map Buffer" on page 12 and "Interfacing Third-Party Images" on page 161.

To declare an image with an external memory allocation:

1. Declare an image object, for instance `EImageBW8`.
2. Create a suitably sized and aligned buffer.
3. Assign the buffer to the image with `SetImagePtr`.

**NOTE**

Using the copy constructor of the `EImage` object to copy the externally allocated image does not copy the buffer. The copied image points to the same external buffer as the original image.

**NOTE**

If your buffer rows are not aligned on 4 bytes, use `InitializeFromUnalignedBuffer` instead of `SetImagePtr`. Please note that this allocates the memory internally and copies the external buffer into the internal one instead of using the external one.

3.2. Loading a Pixel Container File

Loading images and depth maps

- Use the method `Load` to load image data into an image object.
 - It has only the argument path that includes the path, filename and file name extension.
 - The file type is determined by the file format.
 - The destination image is automatically resized according to the size of the image on disk.
- `Load` throws an exception when:
 - The file type identification fails.
 - The file type is incompatible with the pixel type of the image object.

NOTE: When loading a BW16 image (with integer values) in a depth map, the fixed point precision set in the depth map (0 by default) is left unchanged and used.

Loading point clouds

Use the following methods to load a point cloud saved in a specific format:

- `EPointCloud.Load`: **Open eVision** proprietary file format.
- `EPointCloud.LoadCSV`: CSV file.
- `EPointCloud.LoadOBJ`: OBJ file.
- `EPointCloud.LoadPCD`: PCD file (supported in ASCII and binary modes).
- `EPointCloud.LoadPLY`: PLY file (supported only in ASCII mode).
- `EPointCloud.LoadXYZ`: XYZ file.

3.3. Saving a Pixel Container File

Images and depth maps

- Use the method `Save` of an image or the method `SaveImage` of a depth map or a ZMap to save image data of the object into a file.
 - The argument `Path` includes the path, file name and file name extension.
 - The argument `Image File Type` can be omitted. In this case, the file name extension is used.
- `Save` throws an exception when:
 - The requested image file format is incompatible with the pixel type of the image object.
 - The file name extension is not supported while using the Auto file type selection method.

NOTE: When saving a 16-bit depth map, the fixed point precision is lost and the pixels are considered as 16-bit integers.



TIP

The images with a width or a height larger than 65,536 must be saved in **Open eVision** proprietary format.

Image File Type arguments

Argument	Image file type
<code>EImageFileType_Auto</code>	(Default) Automatically determined by the file name extension. See below.
<code>EImageFileType_Euresys</code>	Open eVision Serialization
<code>EImageFileType_Bmp</code>	Windows bitmap - BMP
<code>EImageFileType_Jpeg</code>	JPEG File Interchange Format - JFIF
<code>EImageFileType_Jpeg2000</code>	JPEG 2000 File format / Code Stream - JPEG2000
<code>EImageFileType_Png</code>	Portable Network Graphics - PNG
<code>EImageFileType_Tiff</code>	Tagged Image File Format - TIFF

If the argument is `EImageFileType_Auto` or is missing, the assigned image file type is:

File name extension (case-insensitive)	Assigned image file type
BMP	Windows Bitmap format
JPEG or JPG	JPEG File Interchange Format - JFIF
JP2	JPEG 2000 file format
J2K or J2C	JPEG 2000 Code Stream
PNG	Portable Network Graphics
TIFF or TIF	Tagged Image File Format

Saving JPEG and JPEG2000 lossy compressions

`SaveJpeg` and `SaveJpeg2K` specify the compression quality when `saving` compressed images. They have two arguments:

- Path: a string of characters including the path, filename, and file name extension.
- Compression quality of the image file, an integer value in range [0: 100].
`SaveJpeg` saves image data using JPEG File Interchange Format – JFIF.
`SaveJpeg2K` saves image data using JPEG 2000 File format.

JPEG compression values

JPEG compression	Description
JPEG_DEFAULT_QUALITY (-1)	Default quality (*)
100	Superb image quality, lowest compression factor
75	Good image quality (*)
50	Normal image quality
25	Average image quality
10	Bad Image quality

(*) The default quality corresponds to the good image quality (75).

Representative JPEG 2000 compression quality values

JPEG 2000 compression	Description
-1	Default quality (*)
1	Highest image quality, lowest compression factor
16	Good Image Quality (*) (16:1 rate)
512	Lowest image quality, highest compression factor

(*) The default quality corresponds to the good image quality (16:1 rate).

Saving point clouds

Use the following methods to save a point cloud in a specific format:

- `EPointCloud::Save`: **Open eVision** proprietary file format.
- `EPointCloud::SaveCSV`: CSV file.
- `EPointCloud::SaveOBJ`: OBJ file.
- `EPointCloud::SavePCD`: PCD file.
- `EPointCloud::SavePLY`: PLY file.
- `EPointCloud::SaveXYZ`: XYZ file.



TIP

The PCD format is supported in ASCII and binary modes.

3.4. Drawing in Open eVision

Introduction

- Whenever relevant, the **Open eVision** tools provide methods Draw to render their contents and/or configuration. This is, for instance, the contents of an EImage or the frame of an EROI.
- A given tool can have multiple methods Draw, usually one for each feature available.
- The **Open eVision** methods Draw take an object DrawAdapter as their main parameter, and additional parameters for zoom and pan:

```
Tool::Draw(EDrawAdapter* adapter, float zoomX, float zoomY, float panX, float panY);
```

- zoomX and zoomY are expressed in percentage, 1 is the default value and means no zoom.
- It can be different in the horizontal and vertical directions (which can be useful in the case of non-square pixels for instance).
- If you don't provide a vertical zoom, or set it to 0, it will be set identical to the horizontal one.
- panX and panY are expressed in pixels, but in image coordinates. It means that the value you pass to panX and panY are multiplied by the corresponding zoom before being applied.

Example: How to draw an image and a ROI frame on a window under Windows:

```
EImageBW8 image;  
EROIBW8 roi;  
EWindowsDrawAdapter adapter(windowHdc);  
image.Draw(adapter);  
roi.DrawFrame(adapter);
```

Graphical interactions

- You can configure some of the **Open eVision** tools graphically and use the provided methods to put your configuration in place.
- Graphical Interaction-enabled tools provide special parameters to some of their methods Draw to draw handles on the tool representation.
- To capture the user interactions with those handles, these tools also provide two specialized methods:
 - HitTest detects if a handle is under the mouse when providing it with the current cursor coordinates. You typically use this test during a mouse button down event.
 - Drag moves the detected handle to the given coordinates. This in turn modifies the tool configuration to match the new handle position. Drag is typically associated with the mouse button up event.

NOTE: HitTest and Drag use the same zoom and pan parameters as Draw. You must set them the same way (with the same values) to achieve the desired result.

Draw adapters

- The draw adapters are objects that, in addition to representing the context in which to draw, provide methods to draw the selected primitives in that context.
- They are initialized by providing the targeted context to the constructor.

- Some of the drawing methods provided by the draw adapters are (but are not limited to):
 - `EDrawAdapter::Line` / `Lines` draws one or more lines on the context
 - `EDrawAdapter::Rectangle` / `FilledRectangle` draws a rectangle, filled or not, on the context
 - `EDrawAdapter::Ellipse` / `FilledEllipse` draws an ellipse, filled or not, in the context
 - `EDrawAdapter::Text` / `BackedText` renders a text in the context, with or without background
 - `EDrawAdapter::Image` renders an image in the context
- For more information about the drawing primitives provided by the draw adapters, please refer to the reference documentation.
- To set the color of the primitives, provide a pen and/or a brush and use the methods `EDrawAdapter::SetPen` and `EDrawAdapter::SetBrush`.
 - If you do not provide a pen and/or a brush, the default colors are used.
- To set the font of the text, provide a font with the method `EDrawAdapter::SetFont`.

Standard draw adapters

Open eVision provides a set of off-the-shelf draw adapters that you can use in different situations:

- `EWindowsDrawAdapter` allows to draw on **Windows** systems. To draw on a window, provide the window's HDC to its constructor, or, to draw in an EImage buffer, provide that EImage.
 - It relies on GDI and GDI+ to provide its services.
 - This is the preferred way to draw on **Windows**.
- `QtDrawAdapter` allows you to draw using **Qt** on a QPainter context. To draw on a QPainter context, provide the QPainter to the constructor, or, to draw on an EImage buffer, provide that EImage.
 - You can use the `QtDrawAdapter` both on **Windows** and **Linux**.
 - This is the preferred way to draw on **Linux**.

NOTE: `QtDrawAdapter` is using an external resource (namely **Qt**) and as such is provided as source code in its own header rather than in the global **Open eVision** header. For more information about external and custom draw adapters, see below.
- `EGenericDrawAdapter` is a draw adapter that can only render on an EImage, but it can do it in a consistent manner on all supported OSes.
 - It is available on both **Windows** and **Linux**.

Drawing in an EImage

- As said above, you can draw in an EImage (usually an `EImageBW8` or `EImageC24`) by initializing a draw adapter with that image and using either the **Open eVision** methods `Draw` or the draw adapter drawing primitives:

```
EImageBW8 image;
EMatrixCode code;
EWindowsDrawAdapter adapter(image);
code.DrawPosition(adapter);
```

Custom draw adapters

- If you require a draw adapter to render in a specific, unsupported type of context (for ex. a DirectDraw surface, an OpenGL context...), you can build your own draw adapter by deriving from the interface `EExternalDrawAdapter` provided by **Open eVision** and implementing all the required methods.
- Once this work is done, you will be able to use your new, custom draw adapter in the same way as the off-the-shelf ones, taking advantage of **Open eVision** methods `Draw`.
- The provided `QtDrawAdapter` is a draw adapter built using that mechanism, you can use it as a reference on how to build a custom draw adapter. The sources of the `QtDrawAdapter` are bundled with the Qt Samples.

Enhanced Image Display

When the enhanced image display mode is enabled, a high-quality interpolation method is used to display the resized images.

- Set `Easy::SetEnableEnhancedImageDisplay(bool)` to `TRUE`, to enable the enhanced image display.
- By default, this option is disabled.
- Enhanced image display has a significant impact on display speed, the drawing can be 4x to 10x slower.
- The drawing of images with `EBW8Vector` or `EC24Vector` used as Look Up Table doesn't support enhanced image display

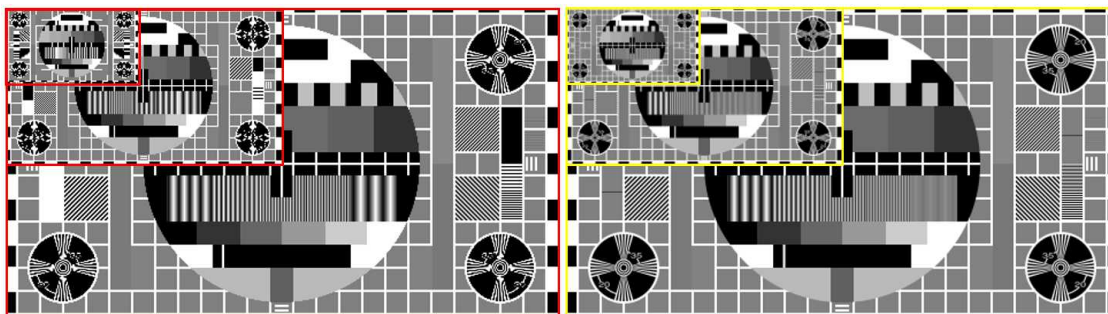

EnhancedImageDisplay disabled (left) and enabled (right)

- **Open eVision Studio** exposes this option in `View > Option` dialog:

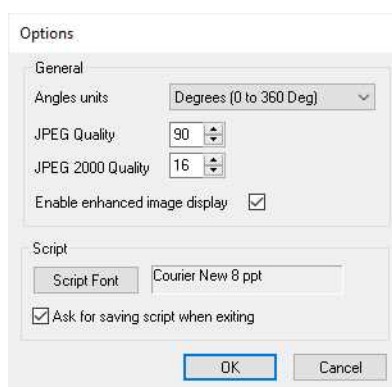

3.5. 3D Rendering of 2D Images

These images are viewed by rotating them around the X-axis, then the Y-axis.

Gray 3D rendering

Easy: `Render3D` prepares a 3-dimensional rendering where gray-level values are altitudes. Magnification factors in the three directions (X = width, Y = height and Z = depth) can be given. The rendered image appears as independent dots whose size can be adjusted to make the surface more or less opaque.

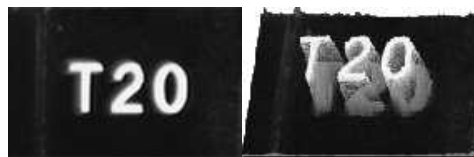

3D rendering

Color histogram 3D rendering

Easy: `RenderColorHistogram` prepares a 3-dimensional rendering of a color image histogram. The pixels are drawn in the RGB space (not XY-plane) to show clustering and dispersion of RGB values. This function can process pixels in other color systems (using EasyColor to convert), but the raw RGB image is required to display the pixels in their usual colors.

Magnification factors in all three directions (X = red, Y = green and Z = blue) can be given.

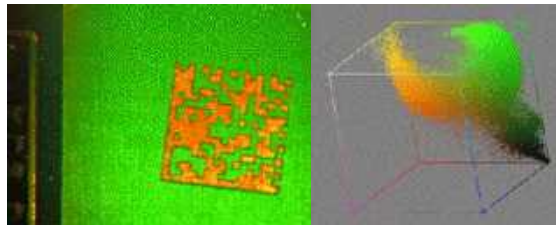

Color histogram rendering

3.6. Vector Types and Main Properties

A vector is a one-dimensional array of pixels (taken from an image [profile](#) or contour).

[EVector](#) is the base class for all vectors. It contains all non-type-specific methods, mainly for counting elements and serialization.

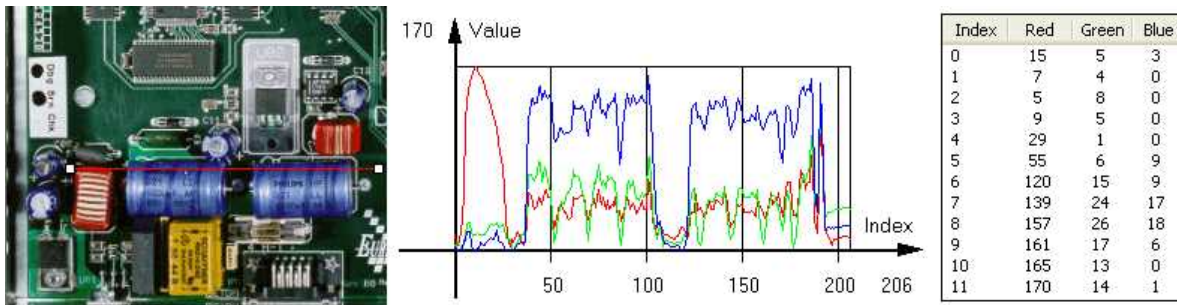

Profile in a C24 image, RGB values plot along profile and RGB values array ([EC24Vector](#))

A vector manages an array of elements. Memory allocation is transparent, so vectors can be resized dynamically. Whenever a function uses a vector, the vector type, size and structure are automatically adjusted to suit the function needs.

The use of vectors is quite straightforward:

- To create a vector of the appropriate type:
 - Use its constructor and preallocate elements if required.
- To fill a vector with values:
 - Call the [EVector::Empty](#) member to empty it.
 - Call the [EC24Vector::AddElement](#) member to add elements one by one.
 - Use the indexing to access any element.
- To access a vector element, either for reading or writing:
 - Use the brackets operator [EC24Vector::operator\[\]](#).
- To determine the current number of elements:
 - Use the [EVector::NumElements](#) member.
- To draw the vector:
 - A pixel vector is a plot of the element values as a function of the element index, so its graphical appearance depends on its type. You can draw a vector in a window. For legibility, the drawing should appear on a neutral background.
 - Drawing is done in the device context associated to the desired window. By default, curves are drawn in blue and annotations in black. You can define: `graphicContext`, `width`, `height`, `originX`, `originY`, `color0`, `color1` and `color2`.
 - The [EC24Vector](#) has three curves drawn instead of one, each corresponding to a color component. By default the red, blue and green pens are used.

Vector types

- **EBW8Vector**: a sequence of gray-level pixel values, often extracted from an image profile (used by `EasyImage::Lut`, `EasyImage::SetupEqualize`, `EasyImage::ImageToLineSegment`, `EasyImage::LineSegmentToImage`, `EasyImage::ProfileDerivative...`).

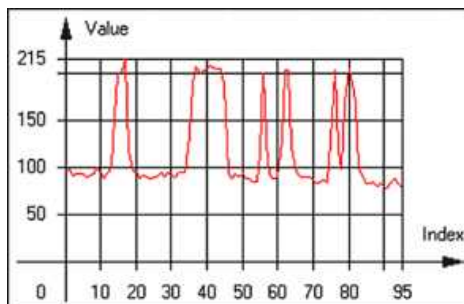

Graphical representation of an **EBW8Vector** (see `Draw` method)

- **EBW16Vector**: a sequence of gray-level pixel values, using an extended range (16 bits), mainly for intermediate computations.

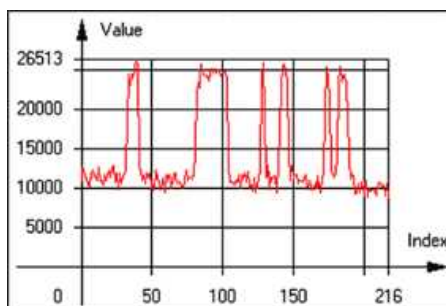

Graphical representation of an **EBW16Vector**

- **EBW32Vector**: a sequence of gray-level pixel values, using an extended range (32 bits), mainly for intermediate computations (used in `EasyImage::ProjectOnARow`, `EasyImage::ProjectOnAColumn`, ...).

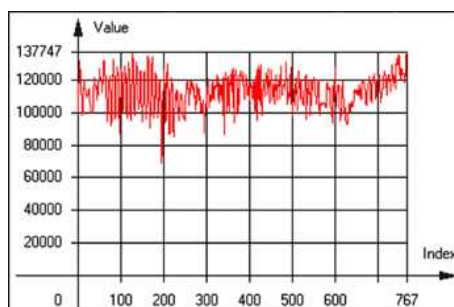

Graphical representation of an **EBW32Vector**

- **EC24Vector**: a sequence of color pixel values, often extracted from an image profile (used by `EasyImage::ImageToLineSegment`, `EasyImage::LineSegmentToImage`, `EasyImage::ProfileDerivative`, ...).

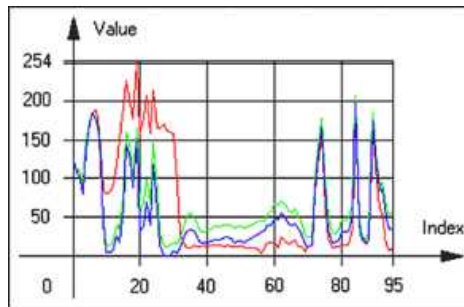

Graphical representation of an **EC24Vector**

- **EBW8PathVector**: a sequence of gray-level pixel values, extracted from an image profile or contour, with corresponding pixel coordinates (used by `EasyImage::ImageToPath`, `EasyImage::PathToImage`, ...).

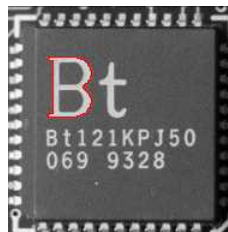

Graphical representation of an **EBW8PathVector** (see `Draw` method)

- **EBW16PathVector**: a sequence of gray-level pixel values, extracted from an image profile or contour, with corresponding pixel coordinates (used by `EasyImage::ImageToPath`, `EasyImage::PathToImage`, ...).



Graphical representation of an **EBW16PathVector** (see `Draw` method)

- **EC24PathVector**: a sequence of color pixel values, extracted from an image profile or contour, with corresponding pixel coordinates (used by `EasyImage::ImageToPath`, `EasyImage::PathToImage`, ...).

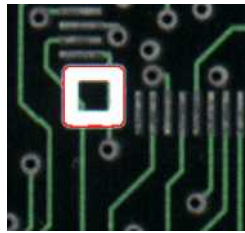

Graphical representation of an `EC24PathVector` (see `Draw` method)

- **EBWHistogramVector**: a sequence of frequency counts of pixels in a BW8 or BW16 image (used by `EasyImage::IsodataThreshold`, `EasyImage::Histogram`, `EasyImage::AnalyseHistogram`, `EasyImage::SetupEqualize`, ...).

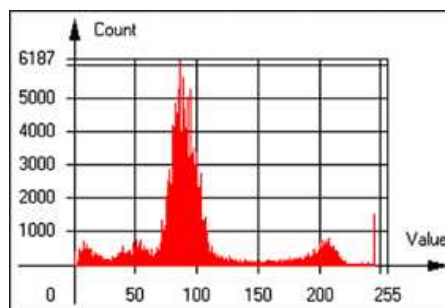

Graphical representation of an `EBWHistogramVector` (see `Draw` method)

- **EPathVector**: a sequence of pixel coordinates. The corresponding pixels need not be contiguous (used by `EasyImage::PathToImage` and `EasyImage::Contour`).

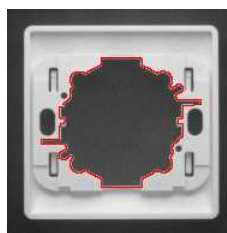

Graphical representation of an `EPathVector` (see `Draw` method)

- **EPeakVector**: peaks found in an image profile (used by `EasyImage::GetProfilePeaks`).
- **EColorVector**: a description of colors (used by `EasyColor::ClassAverages` and `EasyColor::ClassVariances`).

3.7. ROI Main Properties

ROIs are defined by a [width](#), a [height](#), and **origin x and y coordinates**.

The origins are specified with respect to the top left corner in the parent image or ROI.

The ROI must be wholly contained in its parent image.

The processing/analysis time of a BW1 ROI is faster if [OrgX](#) and [Width](#) are multiples of 8.

Save and load

You can [save](#) or [load](#) an ROI as a separate image, to be used as if it was a full image. The ROIs perform **no memory allocation** at all and never duplicate parts of their parent image, the parent image provides them with access to its image data.

The image size of the new file must match the size of the ROI being loaded into it. The image around the ROI remains unchanged.

ROI Classes

An Open eVision ROI inherits parameters from the abstract class [EBaseROI](#).

There are several ROI types, according to their pixel type. They have the same characteristics as the corresponding [image types](#).

- [EROIBW1](#)
- [EROIBW8](#)
- [EROIBW16](#)
- [EROIBW32](#)
- [EROIC15](#)
- [EROIC16](#)
- [EROIC24](#)
- [EROIC24A](#)

Attachment

An ROI must be [attached](#) to a parent (image/ROI) with parameters that set the parent, position and size, and these links are updated transparently, avoiding dangling pointers.

A normal image cannot be attached to another image or ROI.

Nesting

Set and Get functions change or query the width, height and position of the origin of an ROI, with respect to its immediate or topmost parent image.

An image may accommodate an arbitrary number of ROIs, which can be nested in a hierarchical way. Moving the ROI also moves the embedded ROIs accordingly. The image/ROI classes provide several methods to traverse the hierarchy of ROIs associated with an image.

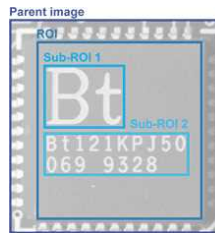

Nested ROIs: Two sub-ROIs attached to an ROI, itself attached to the parent image

Cropping

`CropToImage` crops an ROI which is partially out of its image. The resized ROI never grows. An exception is thrown if a function attempts to use an ROI that has limits that extend outside of the parents.



NOTE

(In Open eVision 1.0.1 and earlier, an ROI was silently resized or repositioned when placed out of its image and sometimes grew. If ROI limits extended outside parents, they were silently resized to remain within parent limits.)

Resizing and moving

ROIs can easily be resized and positioned by two functions and dragging handles:

- `EBaseROI::Drag` adjusts the ROI coordinates while the cursor moves.
- `EBaseROI::HitTest` informs if the cursor is placed over a dragging handle.
 - Once the handle is known, the cursor shape can be changed by an `OnSetCursor` MFC event handler. `HitTest` is unpredictable if called while dragging is in progress.
 - `HitTest` can be used in an `OnSetCursor` MFC event handler to change the cursor shape, or before a dragging operation like `OnLButtonDown`, (or `EvSetCursor` and `EvLButtonDown` in Borland/CodeGear's OWL) (or `FormMouseMove` and `FormMouseDown` in Borland/CodeGear's VCL).

3.8. Arbitrarily Shaped ROI (ERegion)

See also: [example: Inspecting Pads Using Regions](#) / [code snippets: ERegion](#)

Regions or arbitrarily shaped ROI

You define and use regions of interest (ROI) to restrict the area processed with your vision tool and to reduce and optimize the processing time.

In **Open eVision**:

- An **ROI** (`EROIxxx` class) designates a rectangular region of interest.
- A **region** (`ERegion` class) designates an arbitrarily shaped ROI. With regions, you can determine precisely which part of the image, down to a single pixel, is used for your processing.

Currently, only the following **Open eVision** methods support [ERegions](#):

Library	Method
EasyImage	EasyImage::Threshold

Library	Method
	EasyImage::AutoThreshold

Library	Method
	EasyImage: :Copy

Library	Method
	EasyImage::ConvolKernel

Library	Method
	EasyImage::ConvolSymmetricKernel

Library	Method
	EasyImage: :ConvolveLowpass1

Library	Method
	EasyImage: :ConvolveLowpass2

Library	Method
	EasyImage: :ConvolveLowpass3

Library	Method
	EasyImage::ConvolUniform

Library	Method
	EasyImage::ConvolGaussian

Library	Method
	EasyImage: :ConvolHighpass1

Library	Method
	EasyImage: :ConvolHighpass2

Library	Method
	EasyImage::ConvolGradientX

Library	Method
	EasyImage::ConvolGradientY

Library	Method
	EasyImage::ConvolGradient
	EasyImage::ConvolSobelX
	EasyImage::ConvolSobelY
	EasyImage::ConvolSobel
	EasyImage::ConvolPrewittX
	EasyImage::ConvolPrewittY
	EasyImage::ConvolPrewitt
	EasyImage::ConvolRoberts
	EasyImage::ConvolLaplacianX
	EasyImage::ConvolLaplacianY
	EasyImage::ConvolLaplacian8
	EasyImage::DilateBox
	EasyImage::ErodeBox
	EasyImage::OpenBox
	EasyImage::CloseBox
	EasyImage::WhiteTopHatBox
	EasyImage::BlackTopHatBox
	EasyImage::MorphoGradientBox
	EasyImage::ErodeDisk
	EasyImage::DilateDisk
	EasyImage::OpenDisk
	EasyImage::CloseDisk
	EasyImage::WhiteTopHatDisk
	EasyImage::BlackTopHatDisk
	EasyImage::MorphoGradientDisk
	EasyImage::Median
	EasyImage::ScaleRotate
	EasyImage::DoubleThreshold
	EasyImage::Histogram
	EasyImage::Area
	EasyImage::AreaDoubleThreshold
	EasyImage::BinaryMoments
	EasyImage::WeightedMoments
	EasyImage::GravityCenter
	EasyImage::PixelCount
	EasyImage::PixelMax
	EasyImage::PixelMin
	EasyImage::PixelAverage
	EasyImage::PixelStat
	EasyImage::PixelVariance
	EasyImage::PixelStdDev
	EasyImage::PixelCompare
	EasyImage::ImageToLineSegment
	EasyImage::ImageToPath

Library	Method
Easy3D	EDepthMapToMeshConverter::Convert
	EDepthMapToPointCloudConverter::Convert
	EStatistics::ComputePixelStatistics
	EStatistics::ComputeStatistics
	E3DObjectExtractor::Extract
	EZMapToPointCloudConverter::Convert
EasyObject	EImageEncoder::Encode
EasyFind	EPatternFinder::Find
	EPatternFinder::Learn
EasyOCR2	EOCR2::Read
	EOCR2::Detect
EasyGauge	EPointGauge::Measure
	ELineGauge::Measure
	ERectangleGauge::Measure
	ECircleGauge::Measure
	EWedgeGauge::Measure
EasyMatch	EMatcher::LearnPattern
	EMatcher::Match
EasyQRCode	EQRCodeReader::SetSearchField
	EQRCodeReader::Read



TIP

In the future **Open eVision** releases, the support of ERegions will be gradually extended to all operators.

Creating regions

Open eVision offers multiple ways to create regions, depending on the shape you need:

The **ERegion** is the base class for all regions and the most versatile. It encodes a region using a Run-Length Encoded (RLE) representation.

- The RLE representation of a region is made of runs (horizontal, 1-pixel high slices).
- The runs are stored in the form of their ordinate, starting abscissa and length.

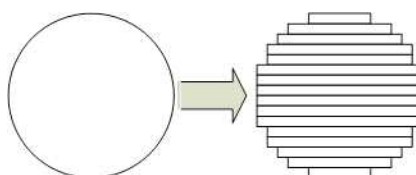

Run-Length Encoding of a circle-shaped region

To create a region, either:

- Use one of the geometry-based region classes.
- Use the result of another tool, such as **EasyFind**, **EasyMatch** or **EasyObject**.
- Combine or modify other regions.
- Use a mask image.
- Directly provide the list of runs.

Geometry-based regions

Geometry based regions are specialized classes of regions that are encompassed in simple geometries. **Open eVision** currently provides classes based on a rectangle, a circle, an ellipse or a polygon.

Use these classes to setup geometric regions and modify them with translation, rotation and scaling. The transformation operators return new regions, leaving the source object unchanged.

- **ERectangleRegion**

- The contour of an **ERectangleRegion** class is a rectangle.
- Define it using its center, width, height and angle.
- Alternatively, use an **ERectangle** instance, such as one returned by an **ERectangleGauge** instance.



Rectangle region separating a bar code from the background

- **ECircleRegion**

- The contour of an **ECircleRegion** class is a circle.
- Define it using its center and radius or 3 non-aligned points.
- Alternatively, use an **ECircle** instance, such as one returned by an **ECircleGauge** instance.

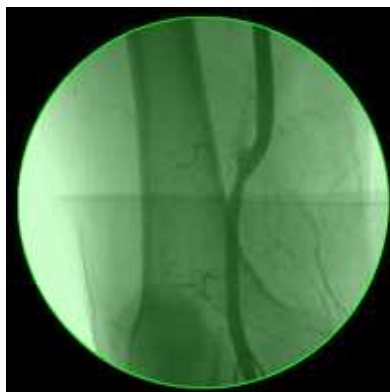

Circle region encompassing the useful part of an X-Ray image

- [EEllipseRegion](#)
 - The contour of an [EEllipseRegion](#) class is an ellipse.
 - Define it using its center, long and short radius and angle.

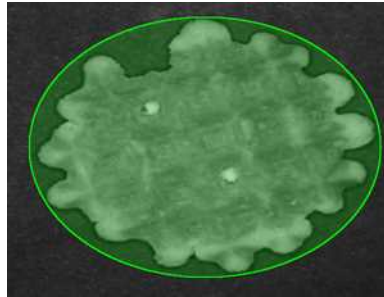

Ellipse region encompassing a waffle

- [EPolygonRegion](#)
 - The contour of an [EPolygonRegion](#) class is a polygon.
 - It is constructed using the list of its vertices.



Polygon region encompassing a key

[Using the result of other tools](#)

The [ERegion](#) class provides a set of specialized constructors to create regions from the results of another tool.

In a tool chain, these constructors restrict the processing of a tool to the area issued from the previous tool.



Open eVision provides constructors for the following tools:

- EasyFind: [EFoundPattern](#)
- EasyMatch: [EMatchPosition](#)
- EasyGauge: [ECircle](#) and [ERectangle](#)
- EasyObject: [ECodedElement](#)

**TIP**

When compatible, **Open eVision** also provides specialized constructors for the geometry-based regions. For instance, [ECircleRegion](#) provides a constructor using an [ECircle](#).

Combining regions

Use the following operations to create a new region by combining existing regions:

- Union
 - The [ERegion::Union\(const ERegion&, const ERegion&\)](#) method returns the region that is the addition of the two regions passed as arguments.

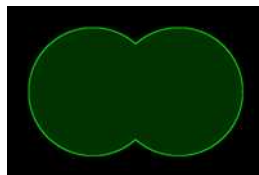

Union of 2 circles

- Intersection
 - The [ERegion::Intersection\(const ERegion&, const ERegion&\)](#) method returns the region that is the intersection of the two regions passed as argument.

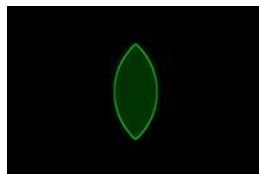

Intersection of 2 circles

- Subtraction
 - The `ERegion::Subtraction(const ERegion&, const ERegion&)` method returns the first region passed as argument after removing the second one.

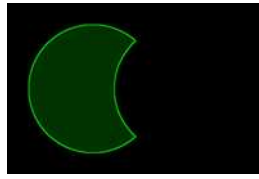

Subtraction of 2 circles

Morphological operations on regions

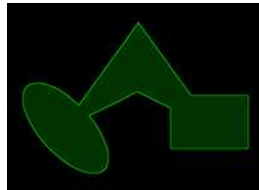

The initial arbitrary region used to illustrate the different morphological operations

- Grow
 - The `ERegion::Grow(int radius)` method returns a region that is the dilation of the region by a disk with a radius equals to the argument.

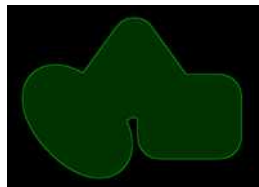

Grow of the arbitrary region

- Shrink
 - The `ERegion::Shrink(int radius)` method returns a region that is the erosion of the region by a disk with a radius equals to the argument.

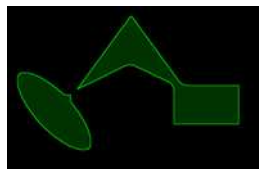

Shrink of the arbitrary region

- Contour
 - The `ERegion::Contour(int thickness, bool centered = true)` method returns a region that is the contour of the region.

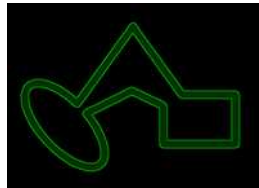

Contour of the arbitrary region

Free-hand drawing a region

- The `ERegionFreeHandPainter` class provides the methods that allow you to create a region by hand, using the mouse or any other user input method.
- The `RegionFreeHand` sample, available both in C++ and C#, shows how to use this class to draw a region on an image.

Using regions

The tools supporting regions provide methods that follow one of these conventions:

- `Method(const EImage& source, const ERegion& region)`
- `Method(const EImage& source, const ERegion& region, EImage& destination)`



NOTE

The source, the region and the destination must be compatible. It means that the region must at least partly fit in the source, and that source and destination must have the same size.

Preparing the region

- **Open eVision** automatically prepares the regions when it applies them to an image, but this preparation can take some time.
- If you do not want your first call to a method to take longer than the next ones, you can prepare the region in advance by using the appropriate `Prepare()` method.
- To manually prepare the regions, adapt the internal RLE description to your images.

Drawing regions

The `ERegion` classes provide several methods to display the regions:

- `ERegion::Draw()` draws the region area, in a semi-transparent way, in the provided device context.
- `ERegion::DrawContour()` draws the region contour in the provided device context.

- `ERegion::ToImage()` renders the region as a mask into the provided destination image.
 - You can configure the foreground and the background colors.
 - If you initialized your image with a width and a height, **Open eVision** renders the region inside those bounds.
 - If not, **Open eVision** resizes the image to contain the whole region.
 - Use `ToImage()` to create masks for the **Open eVision** functions that support them.

ERegions and EROIs

- The older EROI classes of **Open eVision** are compatible with the new regions.
- Some tools allow the usage of regions with source and/or destinations that are ERoi instead of EImage follow one of these conventions:
 - `Method(const ERoi& source, const ERegion& region)`
 - `Method(const ERoi& source, const ERegion& region, ERoi& destination)`



TIP

In that case, the coordinates used for the region are relative to the reduced ROI space instead of the whole image space .

ERegion and 3D

- The new regions are compatible with the 2.5D representations of Easy3D (`EDepthMap` and `EZMap`).
- You can also reduce the domain of processing when using these classes.

3.9. Flexible Masks

ROIs vs flexible masks

ROIs and masks restrict processing to part of an image:

- "ROI Main Properties" on page 26 apply to all Open eVision functions. Using Regions of Interest accelerates processing by reducing the number of pixels. Open eVision supports hierarchically nested rectangular ROIs.
- Flexible Masks are recommended to process disconnected ROIs or non-rectangular shapes. They are supported by some `EasyObject` and `EasyImage` library functions.

Flexible Masks

A flexible mask is a BW8 image with the same height and width as the source image. It contains shapes of areas that must be processed and ignored areas (that will not be considered during processing):

- All pixels of the flexible mask having a value of 0 define the ignored areas.
- All pixels of the flexible mask having any other value than 0 define the areas to be processed.

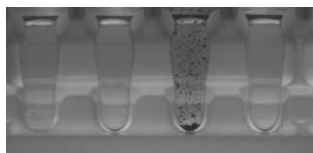

Source image

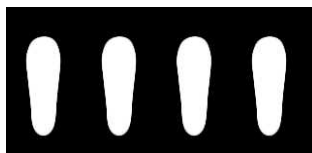

Associated mask

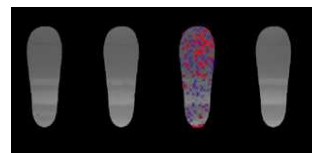

Processed masked image

A flexible mask can be generated by any application that outputs BW8 images and by some [EasyObject](#) and [EasyImage](#) functions.

Flexible Masks in EasyImage

Code Snippets

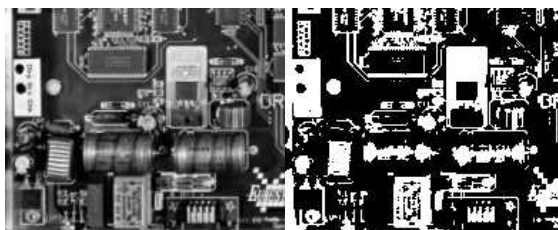

Source image (left) and mask variable (right)

Simple steps to use flexible masks in Easyimage

1. Call the functions from [EasyImage](#) that take an input mask as an argument. For instance, one can evaluate the average value of the pixels in the white layer and after in the black layer.
2. Display the results.

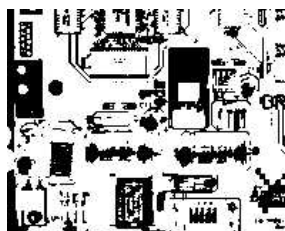

Resulting image

EasyImage Functions that support flexible masks

- `EImageEncoder::Encode` has a flexible mask argument for BW1, BW8, BW16, and C24 source images.
- `AutoThreshold`.
- `Histogram` (function `HistogramThreshold` has no overload with mask argument).
- `RmsNoise`, `SignalNoiseRatio`.
- `Overlay` (no overload with mask argument for BW8 source images).
- `ProjectOnAColumn`, `ProjectOnARow` (Vector projection).
- `ImageToLineSegment`, `ImageToPath` (Vector profile).

Flexible Masks in EasyObject

A flexible mask can be generated by any application that outputs BW8 images or uses the Open eVision image processing functions.

EasyObject can use flexible masks to restrict blob analysis to complex or disconnected shaped regions of the image.

If an object of interest has the same gray level as other regions of the image, you can define "keep" and "ignore" areas using flexible masks and `Encode` functions.

A flexible mask is a BW8 image with the same height and width as the source image.

- A pixel value of 0 in the flexible mask masks the corresponding source image pixel so it doesn't appear in the encoded image.
- Any other pixel value in the flexible mask causes the pixel to be encoded.

EasyObject functions that create flexible masks

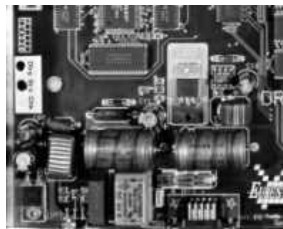

Source image

1) `ECodedImage2::RenderMask`: from a layer of an encoded image

1. To encode and extract a flexible mask, first construct a coded image from the source image.
2. Choose a segmentation method (for the image above the default method `GrayscaleSingleThreshold` is suitable).
3. Select the layer(s) of the coded image that should be encoded (i.e. white and black layers using minimum residue thresholding).
4. Make the mask image the desired size using `mask.SetSize(sourceImage.GetWidth(), sourceImage.GetHeight())`.

5. Exploit the flexible mask as an argument to `ECodedImage2::RenderMask`.

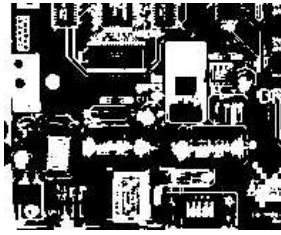

BW8 resulting image that can be used as a flexible mask

2) `ECodedElement::RenderMask`: from a blob or hole

1. Select the coded elements of interest.
2. Create a loop extracting a mask from selected coded elements of the coded image using `ECodedElement::RenderMask`.
3. Optionally, compute the feature value over each of these selected coded elements.

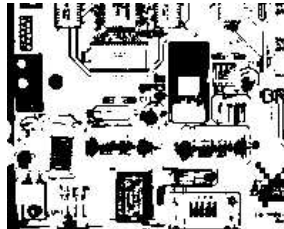

BW8 resulting image that can be used as a flexible mask

3) `EObjectSelection::RenderMask`: from a selection of blobs

`EObjectSelection::RenderMask` can, for example, discard small objects resulting from noise.

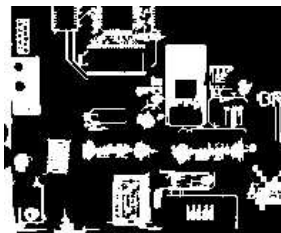

BW8 resulting image that can be used as a flexible mask

Example: Restrict the areas encoded by EasyObject

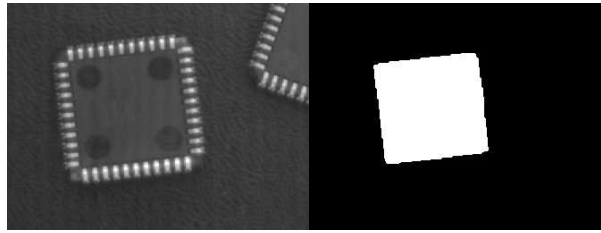

Find four circles (left) Flexible mask can isolate the central chip (right)

1. Declare a new `ECodedImage2` object.
2. Setup variables: first declare source image and flexible mask, then load them.
3. Declare an `EImageEncoder` object and, if applicable, select the appropriate segmenter. Setup the segmenter and choose the appropriate layer(s) to encode.
4. Encode the source image. Encoding a layer with just the area in the flexible mask is then pretty straightforward. We see that the circles are correctly segmented in the black layer with the `grayscale single threshold segmenter`:

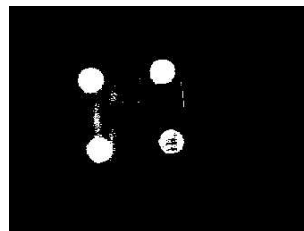

5. Select all objects of the coded image.
6. Select objects of interest by filtering out objects that are too small.
7. Display the blob feature by iterating over the selected objects to display the chosen feature.

3.10. Profile

Code Snippets

Profile Sampling

A **profile** is a series of pixel values sampled along a line/path/contour in an image.

- `EasyImage::ImageToLineSegment` copies the pixel values along a given line segment (arbitrarily oriented and wholly contained within the image) to a vector. The vector length is adjusted automatically. This function supports flexible masks.
- A **path** is a series of `pixel coordinates` stored in a vector. `EasyImage::ImageToPath` copies the corresponding pixel values to the vector. This function supports flexible masks.

- A **contour** is a closed or not (connected) path, forming the boundary of an object. `EasyImage::Contour` follows the contour of an object, and stores its constituent pixels values inside a profile vector.

Profile Analysis

The profile can be processed to find peaks or transitions:

- A transition corresponds to an object edge (black to white or white to black). It can be detected by taking the first **derivative** of the signal (which transforms transitions (edges) into peaks) and looking for peaks in it. `EasyImage::ProfileDerivative` computes the first derivative of a profile extracted from a gray-level image. The `EBW8` data type only handles unsigned values, so the derivative is shifted up by 128. Values under [above] 128 correspond to negative [positive] derivative (decreasing [increasing] slope).
- A **peak** is the portion of the signal that is above [or below] a given threshold - the maximum or minimum of the signal. This may correspond to the crossing of a white or black line or thin feature. It is defined by its:
 - **Amplitude**: difference between the threshold value and the max [or min] signal value.
 - **Area**: surface between the signal curve and the horizontal line at the given threshold.

`EasyImage::GetProfilePeaks` detects max and min peaks in a gray-level profile. To eliminate false peaks due to noise, two selection criteria are used. The result is stored in a **peaks vector**.

Profile Insertion Into an Image

`EasyImage::LineSegmentToImage` copies the pixel values from a vector or constant to the pixels of a given line segment (arbitrarily oriented and wholly contained within the image).

`EasyImage::PathToImage` copies the pixel values from a vector or a constant to the pixels of a given path.

4. 3D Tools

4.1. Easy3D - Using 3D Toolset

Basic Concepts

Easy3D

- **Easy3D** is a set of tools for solving computer vision problems using 3D acquisition and processing.
- **Easy3D** introduces the depth map, the ZMap, the point cloud and the mesh representations to **Open eVision**.
- **Easy3D** offers many operators to manipulate these 3D representations, including loading and saving in several standard formats. Additional classes, like 3D box, 3D plane or 3D sphere, are available in **Easy3D** and are used in the high level tools **Easy3DObject** and **Easy3DMatch**. Finally, an interactive 3D viewer, **E3DViewer**, is part of **Easy3D**.
- All the **Easy3D** tools are placed in the **Easy3D** namespace.

3D representation

Open eVision uses a right-handed cartesian 3D coordinate system. In this system, each 3D point is represented by its 3 coordinates X, Y and Z.

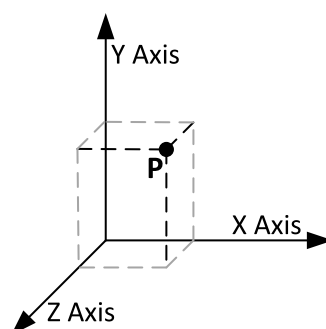

Open eVision provides different containers to store 3D objects.

E3DPoint

In **Open eVision**, the 3D points are represented by a container called **E3DPoint**. **E3DPoints** are the basic containers for the data processing in a 3D space.

- A **E3DPoint** is defined by its X, Y and Z coordinates.
- Use the function **DistanceTo** to compute distances between points
- You can combine points to form point clouds (see below).

E3DLine

To represent lines in a 3D space, **Open eVision** offers the object **E3DLine**.

- An **E3DLine** is defined by two points.

E3DPlane

To represent planes in a 3D space, **Open eVision** offers the object **E3DPlane**.

- An **E3DPlane** is defined by its normal vector and the signed distance to the origin of the axes.
- Use the function **DistanceTo** to compute the distance to any point.
- Use the function **ProjectPoint** to project points onto planes.
- Use the function **Transform** with transformation matrices to rotate and translate planes.

E3DSphere

To represent spheres in a 3D space, **Open eVision** offers the object **E3DSphere**.

- An **E3DSphere** is defined by its center point and its radius.
- Use the function **DistanceTo** to compute the distance to any point.
- Use the function **Transform** with transformation matrices to rotate and translate spheres.

E3DBox

E3DBoxes are rectangular parallelepipeds in a 3D space. They can have any orientation and be centered on any point in the 3D space.

- An **E3DBox** is defined by a center point, 3 axes and the extension of the box along each axis.
- Use the function **Transform** with transformation matrices to rotate and translate boxes.

E3DObject

In **Open eVision**, an **E3DObject** is a geometric representation of a set of 3D points.

- Use the **E3DObject** to get the characteristics such as the extend along the 3 axes, the area, the total volume and the average position of the set of points.
- Use the function **BasePlane** to get the fitted plane of the set of points.
- Use the function **BoundingBox** to get the bounding box, represented by a **E3DBox** enclosing the set of points.

Depth map

A depth map is a way to represent a 3D object using a 2D grayscale image where each pixel (u, v) in the image contains a third coordinate as its gray value.



The grayscale values of a depth map do not necessarily represent a Z metric coordinate. In the context of a laser triangulation setup, these values represent the displacement of the laser line profile, which is not the physical height of the 3D surface.

A depth map contains a gray scale image coded on 8, 16 or 32 bits per pixel.

- One specific gray value, called the undefined value, is reserved for the representation of invalid pixels.
- By default, this value is 0 for integer depth map types ([EDepthMap8](#) and [EDepthMap16](#)).
- By default, this value is the lowest float value ($-3.402823 \text{ e}+38$) for the 32 bits floating point depth map types ([EDepthMap32f](#)).

The calibration process aims to convert the depth map representation to real, metric 3D representations such as point clouds or meshes.



TIP

Depth maps are gray scale images where each pixel represents a displacement in the third dimension. Because of the acquisition procedure, they are usually not dimensionally correct. So, while **Open eVision** 2D image operators are compatible with depth maps, you should not use them for processes requiring precise measurements.

Point cloud

A point cloud is a set of 3D points (x, y and z coordinates) representing the scanned object in the world metric space.

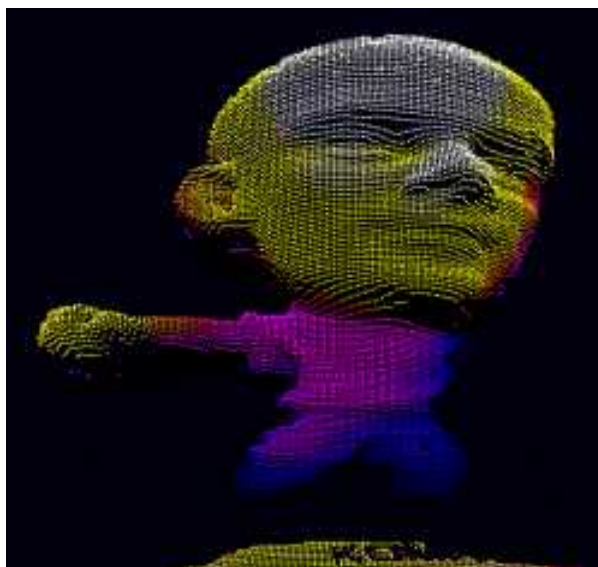

In addition to the calibration process included in **Easy3D**, point clouds can be produced using various 3D acquisition techniques, like stereo reconstruction or time of flight cameras.

Mesh

A Mesh is a geometric representation of a 3D surface, a set of connected 3D points.

In an EMesh object, 3 points are connected to define a triangle.



TIP

This kind of 3D representation is also called a "triangle mesh".

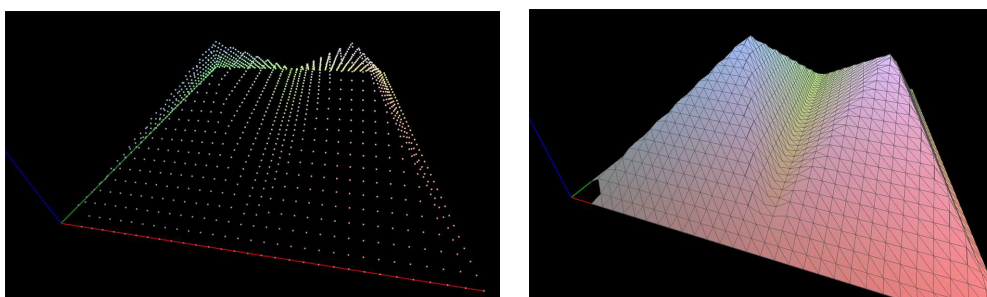

A point cloud and the corresponding mesh (displayed with Open eVision E3DViewer)

An EMesh object contains a point cloud and the indexes of the vertices of all mesh triangles.

EMesh uses a metric space representation that can be generated from a depth map and that can be used to produce a ZMap.

ZMap

ZMaps are another representation for 3D data.

- They are grayscale images like depth maps but represent metric and corrected 3D points.
- They are convenient representations for measurement and matching.
- They are compatible with most of the 2D processing functions.

ZMaps are generated by the orthogonal projection of a point cloud or a mesh onto an arbitrary 3D reference plane.

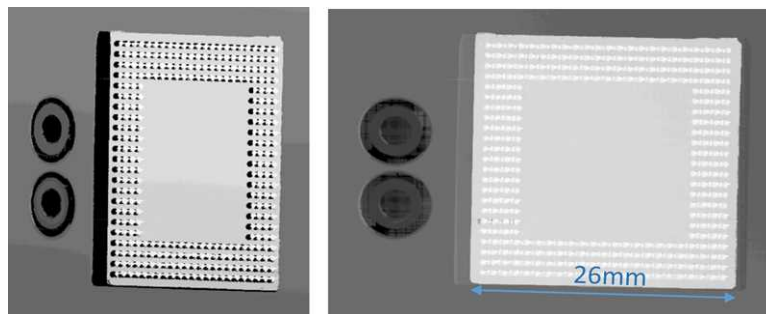

A depth map and the corresponding ZMap

A ZMap contains an image in which each pixel value represents a positive distance from the reference plane.



TIP

Use the method `AsEImage()` to obtain a reference to the contained image.

A ZMap also contains the following information:

- The transformation from the World coordinates to the ZMap coordinates.
- The size of a pixel, called the "resolution".



TIP

Like in a depth map, a specific pixel value is reserved to represent undefined pixels. To get this pixel value, use the method `GetUndefinedValue()`.

Static Methods

EFilters class

The `EFilters` class contains static methods used to apply filters to ZMaps or depth maps.

RemoveNoise

The `RemoveNoise` method removes outliers from a depth map or a ZMap.

- It takes a depth map or a ZMap as input and generates a depth map or a ZMap respectively. The undefined points are not taken into account.
- It is based on a square moving kernel. The size of the kernel is $(2 \times \text{halfKernelSize} + 1)$ where `halfKernelSize` is a parameter of the method.
- The `threshold` parameter is scaled with regard to the Z resolution of the filtered depth map or ZMap.
- There are 3 variations of this filter, depending on the method parameter:
 - `ENoiseRemovalMethod_AbsoluteDifferenceFromMean` removes a point when it deviates from the average in the neighborhood, including itself. The threshold is an absolute difference.
 - `ENoiseRemovalMethod_RelativeDifferenceFromMean` removes a point when it deviates from the average in the neighborhood, including itself. The threshold is a multiple of the standard deviation.
 - `ENoiseRemovalMethod_HighStandardDeviation` removes a point when the standard deviation in the neighborhood, including itself, is higher than a defined threshold.

Example: Removing points showing a high standard deviation

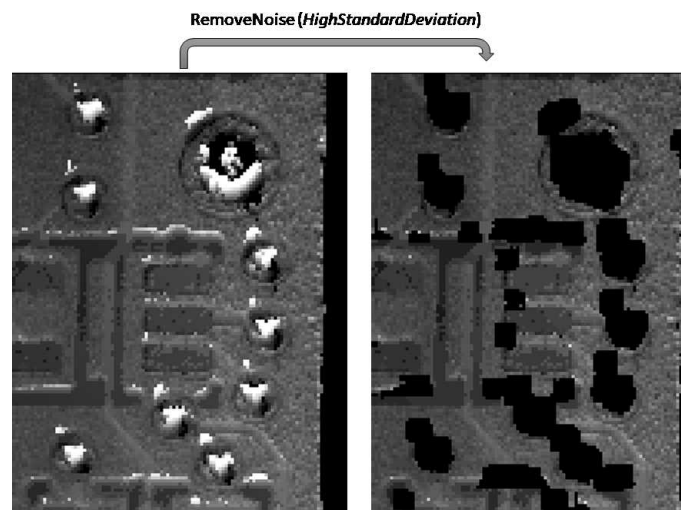

The code below removes pixels with a standard deviation higher than a defined threshold.

```
// Load the ZMap data
EZMap16 zmap;
zmap.Load(...);

// Compute the filtered ZMap. The new ZMap is called filteredZmap
// The size of the kernel is 7x7, the threshold is 30.0
EZMap16 filteredZmap;
filteredZmap.SetSize(zmap);
EFilters::RemoveNoise(zmap, filteredZmap, ENoiseRemovalMethod_HighStandardDeviation, 3, 30.0, 0.0);
```

Median

The **Median** method removes the outliers from a depth map or a ZMap.

- It takes a depth map or a ZMap as input and generates a depth map or a ZMap respectively.
 - The undefined points are not taken into account.
- There are options for this method:
 - You can adjust the width and the height of the median filter.
 - The function can ignore the undefined pixels or take them into account (as the lowest possible value) when computing the medians.
 - Taking the undefined pixels into account removes spickles in the middle of undefined pixels and smoothens the edges between defined and undefined pixels.
 - Ignoring them does not. It can also be much slower.

EStatistics class

The **EStatistics** class contains static methods used to compute statistics on ZMaps or depth maps.

ComputeAverageMap

The **ComputeAverageMap** method computes the local average map.

- You can use this method as a low-pass filter.
- Undefined points are not taken into account.
- This method is based on a square moving kernel. The size of the kernel is $(2 \times \text{halfKernelSize} + 1)$ where **halfKernelSize** is a parameter of the method.

ComputeStandardDeviationMap

The **ComputeStandardDeviationMap()** method computes a map of the local standard deviation.

- You can use this method to visually determine the threshold value to use with the **RemoveNoise** method when using the **ENoiseRemovalMethod_HighStandardDeviation** setting.



NOTE

Be aware, however, that in the generated map, a pixel with the value 0 can either be undefined or have a standard deviation equal to zero.

Example: Using a low pass filter on a ZMap, then removing points showing a deviation larger than a defined threshold

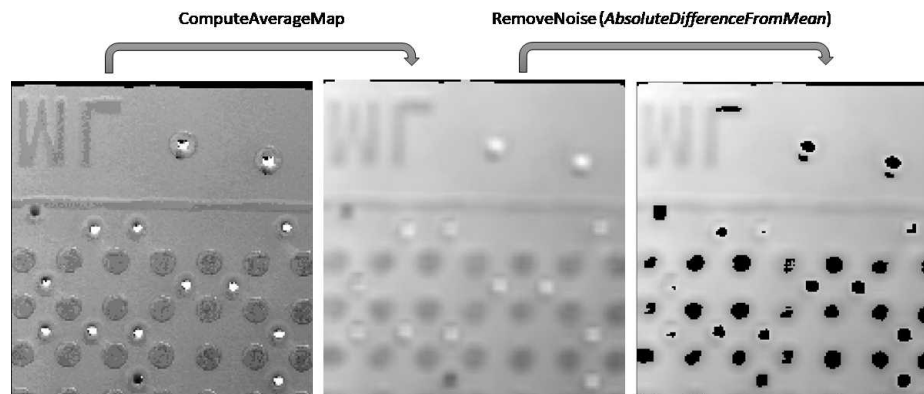

The code below first applies a low pass filter, then removes from the result the pixels showing a deviation from the neighborhood larger than the defined threshold.

```
// Load the ZMap data
EZMap16 zmap;
zmap.Load(...);

// Compute the filtered ZMap. The new ZMap is called averagedZMap
// The size of the kernel is 7x7, the threshold is 30.0
EZMap16 averagedZMap;
averagedZMap.SetSize(zmap);
EStatistics::ComputeAverageMap(zmap, averagedZMap, 3, 0.2);

// Compute the filtered ZMap. From averagedZMap, compute filteredZMap
// The size of the kernel is 31x31, the threshold is 20.0
EZMap16 filteredZMap;
filteredZMap.SetSize(zmap);

EFilters::RemoveNoise(averagedZMap, filteredZMap, ENoiseRemovalMethod_AbsoluteDifferenceFromMean, 15, 20.0, 0.2);
```

ComputePixelStatistics

The `ComputePixelStatistics` method returns basic statistical information about pixel values:

- Minimum
- Maximum
- Average
- Standard deviation
- Number of valid (not undefined) pixels).

Use an `ERegion` object to specify the region of the ZMap or depth map used to compute the statistics.

[ComputeStatistics](#)

The [ComputeStatistics](#) method returns the same information as the [ComputePixelStatistics](#) method, but scaled with respect to the Z resolution.

Use an [ERegion](#) object to specify the region of the ZMap or depth map used to compute the statistics.

Point Cloud

Mapping Attributes

- In addition to the (x, y, z) coordinates, you can store other components in an [EPointCloud](#) such as normals, colors, intensities, textures, indexes, confidences, distances, curvatures and other custom attributes.
- When you use additional components, a mapping exists between each 3D point and an attribute and the different operations performed on the point cloud conserve this mapping.
- To add components to an [EPointCloud](#), use the methods [FillAttributeBuffer](#) or [AddCustomAttributeBuffer](#).
 - To retrieve the attribute, use the method [GetAttributeBuffer](#).
 - To allocate the attribute, use the methods [AllocateAttributeBuffer](#) and [AllocateCustomAttributeBuffer](#).
 - You can also save and load these attributes from point cloud files.
 - Several file formats are supported, but we recommend the formats [PCD](#) and [PLY](#) for handling additional components.

These methods are showcased in the following code snippets:

- ["Add an Attribute to an EPointCloud with Initial Data" on page 1](#)
- ["Add an Attribute to an EPointCloud without Initial Data" on page 1](#)
- ["Retrieve an Attribute from an EPointCloud" on page 1](#)

Normals and Curvatures

- Use the function [EPointCloud::ComputeNormalsAndCurvatures](#) to compute the normals and, optionally, the curvatures of all of the points in the point cloud:
 - The normals are stored in the `Normal` attribute buffer.
 - The curvatures are stored in the `Curvature` attribute buffer.

Coordinates Transformations

[Geometric transformations](#)

Transforms allow you to reposition the point cloud inside the 3D space.

Open eVision provides you with the following basic transformations:

- Rotation around the X, Y or Z axis

- Translation along the X, Y and/or Z axis
- Scaling, around the origin, and either isotropic (the same in all directions) or anisotropic (different along the different axis)

It also provides you with projection transformations, both orthographic and perspective:

- An orthographic projection transforms a volume of space in the shape of a rectangular parallelepiped (and the points it contains) into the canonical view (a cubic space of size 2 and centered on the origin).

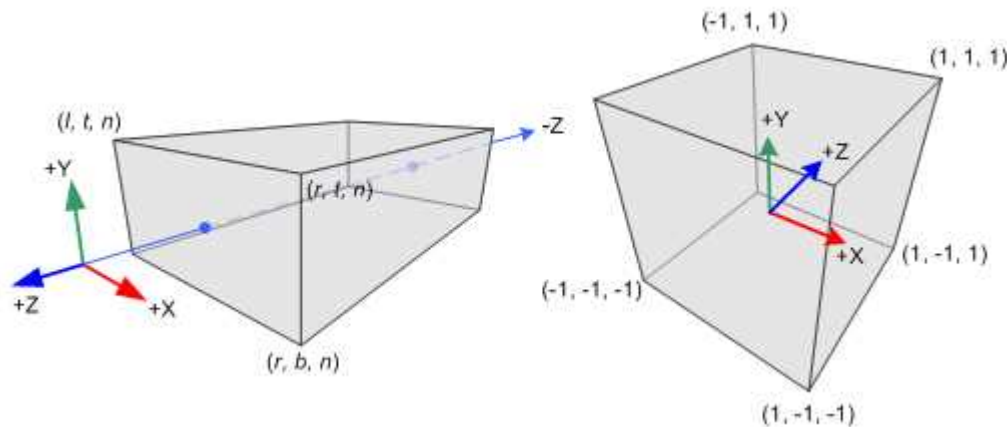

- A perspective projection transforms a volume of space in the shape of a frustum (basically a truncated pyramid) into the canonical view. This projection allows you to simulate the perspective effect given by an eye or a camera.
- Use the class [E3DTransformMatrix](#) to create the geometric transformations. The class [EAffineTransformer](#) applies a transformation defined by a [E3DTransformMatrix](#) to a point cloud.

Reducing a Point Cloud

Cropping

Cropping allows you to exclude points from the point cloud based on geometrical considerations.

Open eVision provides the following cropping functions:

- [ESimpleCropper](#): simple cropping on the X, Y and/or Z coordinates (aligned rectangle 3D region)
- [ERectangularCropper](#): cropping the points outside (or inside) an oriented rectangular parallelepiped
- [ESphericalCropper](#): cropping the points outside (or inside) a sphere.
- [EPlaneCropper](#): cropping the points depending on their position with respect to a plane

These classes produce a new point cloud with the selected points.

Decimation

- Open eVision offers 2 capabilities to decimate an [EPointCloud](#):
 - [ERandomDecimator](#) decimates the cloud by copying a specified number of points, randomly selected, to a new point cloud.

- [EGridDecimator](#) splits the space using a grid of given size; the new cloud is created by averaging the points of every grid together, resulting in a regularly sampled cloud.
- To use [ERandomDecimator](#), specify the number of points to keep as a parameter of the constructor.

```
EPointCloud pc;
pc.Load("c:\\images\\data.pcd");

// Explicitly decimate the point cloud

ERandomDecimator decimator(5000);
EPointCloud pcDecimated;

decimator.Decimate(pc, pcDecimated);
pcDecimated.SavePCD("c:\\images\\decimatedData.pcd");
```

- To use [EGridDecimator](#), specify the cell size, either as a [E3DPoint](#) or as a float if cell is cubic.

```
EPointCloud pc;
pc.Load("c:\\images\\data.pcd");

// Explicitly decimate the point cloud

EGridDecimator decimator(10.f);
EPointCloud pcDecimated;

decimator.Decimate(pc, pcDecimated);
pcDecimated.SavePCD("c:\\images\\decimatedData.pcd");
```

Filtering out noise

The [EPointCloudFilter](#) class filters a point cloud in the same way [EFilters::RemoveNoise](#) filters a depth map or ZMap.

A criterion based on the neighborhood of each point is computed. The points that have a criterion score above the threshold are removed.

- Select between the following criterions:
 - The *average distance* of the point from its neighborhood. It may remove some points at the borders of a noiseless surface.
 - The *standard derivation* within the point neighborhood. It is more likely to remove noiseless points that are close to noisy points.
- You can set the size of the neighborhood.
- The threshold is defined as:

*the mean of the criterion over the cloud" +
the standard derivation of the criterion over the cloud" × a factor provided by the user"*

- The default value for the factor is 1, as it is a good value in most cases.
- You can replace the noisy points by the average of their neighborhood instead of removing them.

Managing Planes

E3DPlane

A plane can be represented as an [E3DPlane](#) object.

This plane is characterized by:

- Its normal which is a vector of norm 1, perpendicular to the plane.
- Its signed distance from the origin, which is the smallest distance from the origin to the plane. The signed distance is positive when the vector binding the origin to the closest point on the plane has the same direction as the normal and is negative when it has the opposite direction.

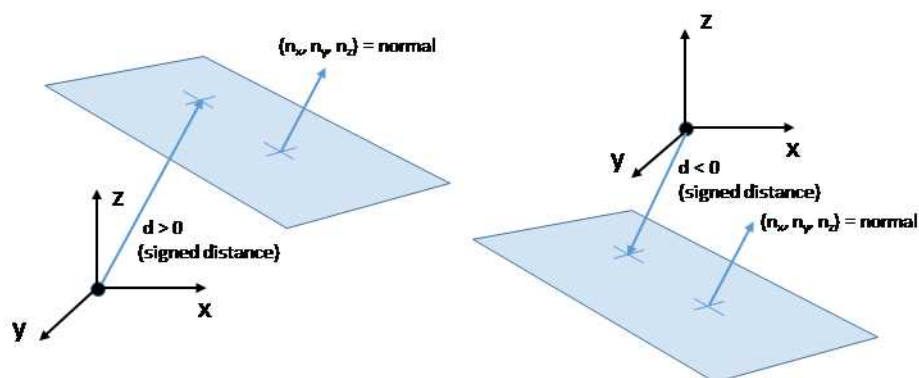

Once a plane is defined, you can measure the signed distance between this plane and any point in the space (using the method [DistanceTo\(\)](#)):

- A positive distance means that the vector connecting the plane to the point has the same direction as the normal.
- A negative distance means that the vector has the opposite direction.

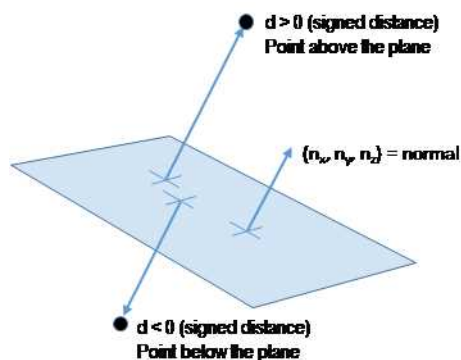

EPlaneFinder

You can search for a plane in a point cloud using the object [EPlaneFinder](#) object.

The main parameters of this object are:

- The maximum distance between the searched plane and a point that belongs to this plane.
- The expected ratio between the numbers of inliers and the total number of points in the point cloud.
 - An **inlier** is a point that belongs to a plane (closer than this maximum distance).
 - An **outlier** is a point that is not an inlier.

The picture below illustrates how points of the space are classified as inliers (in green) and outliers (in red) according to their distance to the searched plane.

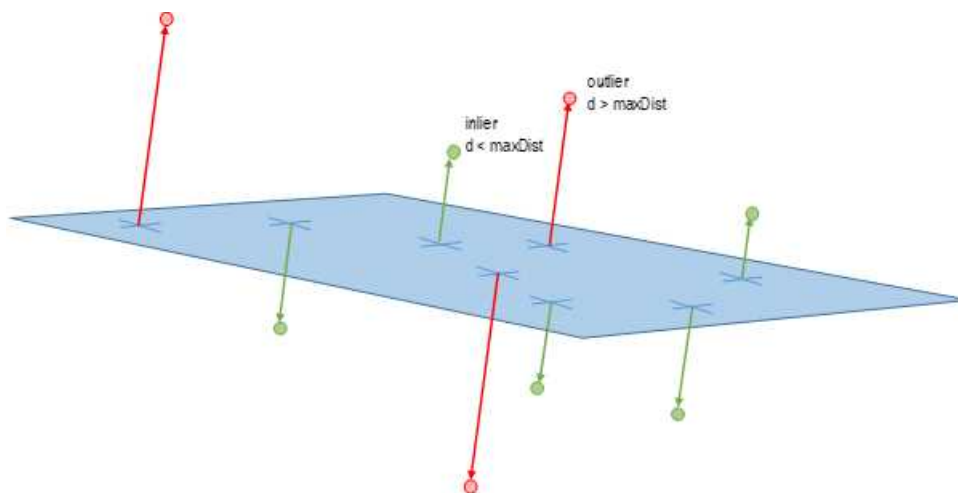

- A [EPlaneFinder](#) object produces a [E3DPlane](#) object.
 - The algorithm searches for a plane containing as many inliers as possible.
 - This plane is the biggest plane if the samples are evenly distributed.
- The maximum distance between the plane and the inliers is a mandatory parameter.
 - It should include the deviation due to the noise.
 - It should also take the warpage into account.
- The parameter that specifies the ratio of inliers with respect to the total number of points has a default value of 0.3. This means that we estimate that about 30% of the points belong to the plane.
 - This parameter is not as critical as the maximum distance.
 - It affects the maximum time that the algorithm spends to search a plane and its robustness.
- For more fine-grained control, you can specify the ratio of inliers as a range.
 - The min of the range is the minimum ratio of inliers for a plane to be considered as valid.
 - The algorithm stops searching for a plane when it finds one with the max of the range inliers.
 - The bigger the min of the range and the smaller the max, the faster the algorithm is.
 - Specifying the range as a single value x is equivalent to setting a range of $[x/2, x]$.

- You can specify the expected normal vector to the searched plane.
 - Specify also an angular tolerance with respect to this direction.
 - The algorithm only searches for a plane that satisfies the condition.
 - Set this condition may speed up the plane search.

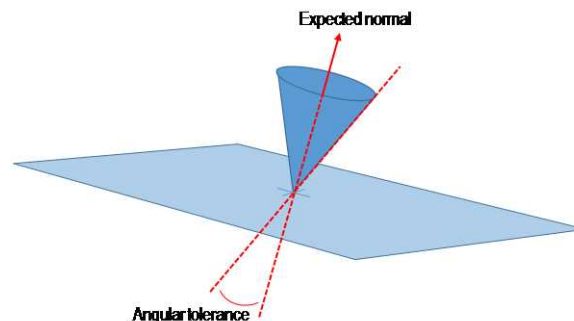

- You can specify 1 or 2 points contained in the searched plane.
 - These points are not specified as inliers (points closer to the plane than its maximum distance) but as points exactly contained in the main plane.
 - They may not be exactly in the final plane after the final fitting step detailed below.
 - The algorithm only searches for a plane that satisfies the condition.
 - Set this condition may speed up the plane search.

Once the main plane is found, a fit is done on all the inliers points and the result is returned (see [EPlaneFitter](#) below).

Decimation

By default, the [EPlaneFinder](#) decimates the input point cloud to accelerate the search.

- The default decimator reduces the input point cloud to 10,000 points.
- You can disable this decimation.
- You can change the number of points the cloud is reduced to.
- You can decimate a point cloud explicitly.
 - Use an [ERandomDecimator](#) object.
 - Use the decimated point cloud as input for the [EPlaneFinder](#).
 - Disable the default decimator.

EPlaneFitter

The [EPlaneFitter](#) operator computes a fit on all the points of a point cloud and returns a [E3DPlane](#) object. The “average” plane, that minimizes the orthogonal distance of the points to the plane, is returned.

Aligning

EPrincipalAxisExtractor

The `EPrincipalAxisExtractor` computes the “principal axis” of an object from a point cloud (`EPointCloud`) and returns a `E3DTranformMatrix` containing a solid transformation that defines a new orthogonal basis.

This new orthogonal basis has the following characteristics:

- The center is the center of gravity of the point cloud.
- The axes are oriented along the “principal axis” of the object. This is the result of the “PCA” calculation (principal axis analysis).
- The directions of the axes are selected so that the new basis is as close as possible of the basis defined by the reference transformation.

The next figure illustrates the orientation of the principal axes of an object.

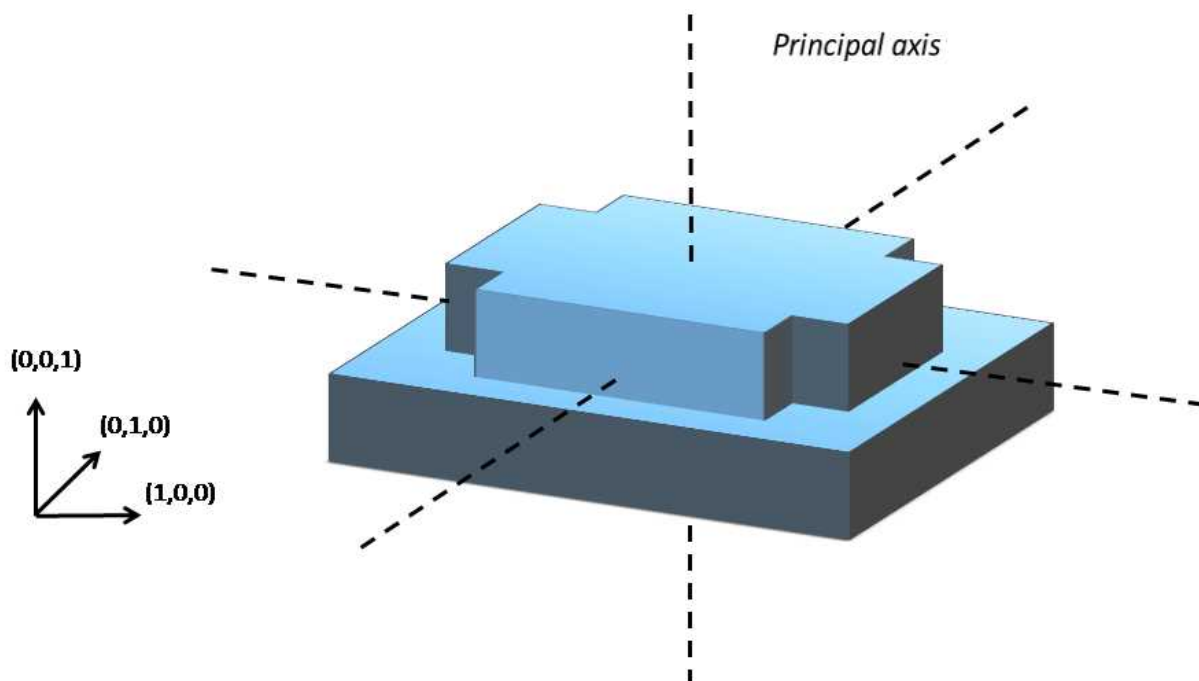

The principal axes extraction is done using the `Extract()` method that takes a `EPointCloud` as input and returns an `E3DTransformMatrix`. Optionally, you can pass 3 other output parameters by reference to retrieve the value of the standard deviation along the 3 principal axes.

You can use the returned `E3DTranformMatrix` object to transform the 3D coordinates of a point. For example, apply the transformation matrix to the origin (0, 0, 0) to return the center of gravity of the object.

Specification of a reference transformation

The reference transformation is an optional parameter of the [EPrincipalAxisExtractor](#) object. It defines a reference basis used to select an orthogonal basis out of the principal axes. The selected basis will be the closest to the reference basis.



TIP

If no reference transformation was supplied, the default reference basis is $((0, 0, 1), (0, 1, 0), (0, 0, 1))$, that corresponds to the identity transformation. On the figure below, the default reference basis determines the direction of the axes **ex**, **ey** and **ez**.

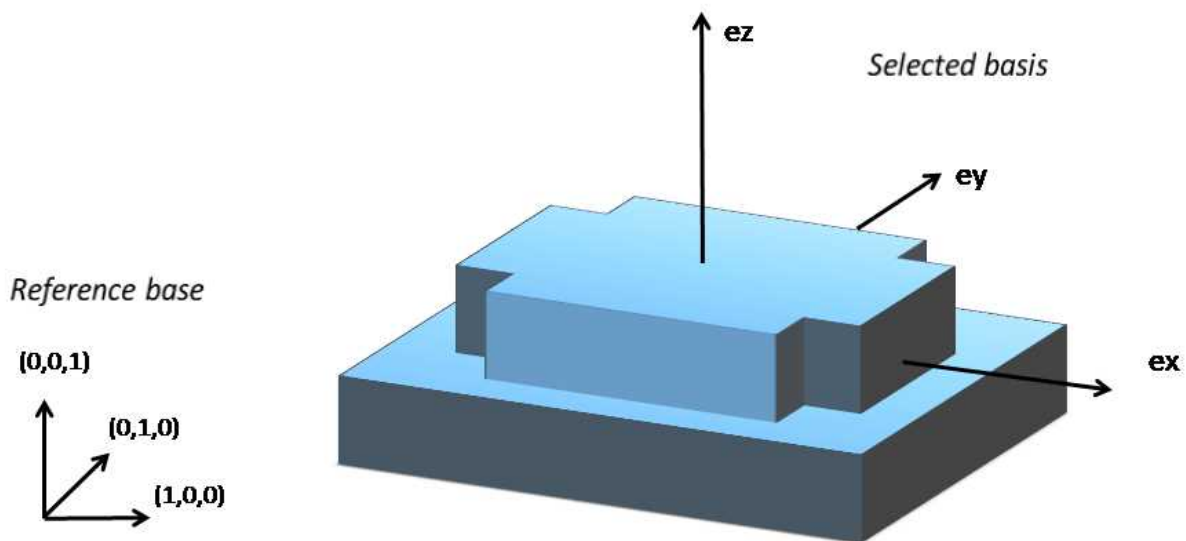

EFeaturesAligner

A [EFeaturesAligner](#) object finds the best transformation that maps a list of points to another list of points.

- The first list of points is called the "model". It is stored in the [EFeaturesAligner](#) object.
- The second list of points is called "measured points". It is passed as a parameter to the [Compute\(\)](#) method. If successful, the result of this method is a [E3DTransformMatrix](#) object.
- The 2 lists should form matching pairs. In other words, the first point of the first list matches the first point of the second list, the second point of the first list matches the second point of the second list, and so on...

With the [Polarity](#) parameter, you can define which transformation is returned. It can be either:

- The one that moves one point from the first list (the model) to the second list of points (the measured points) if the polarity parameter is set to [EAlignmentPolarity_ModelToMeasured](#) (default).
- The one that moves a point from the second list (the measured points) to the first list (the model) if the polarity parameter is set to [EAlignmentPolarity_MeasuredToModel](#).

The figure below illustrates the computation of the alignment transformation. In this example a model is aligned to an object using the coordinates of their corners.

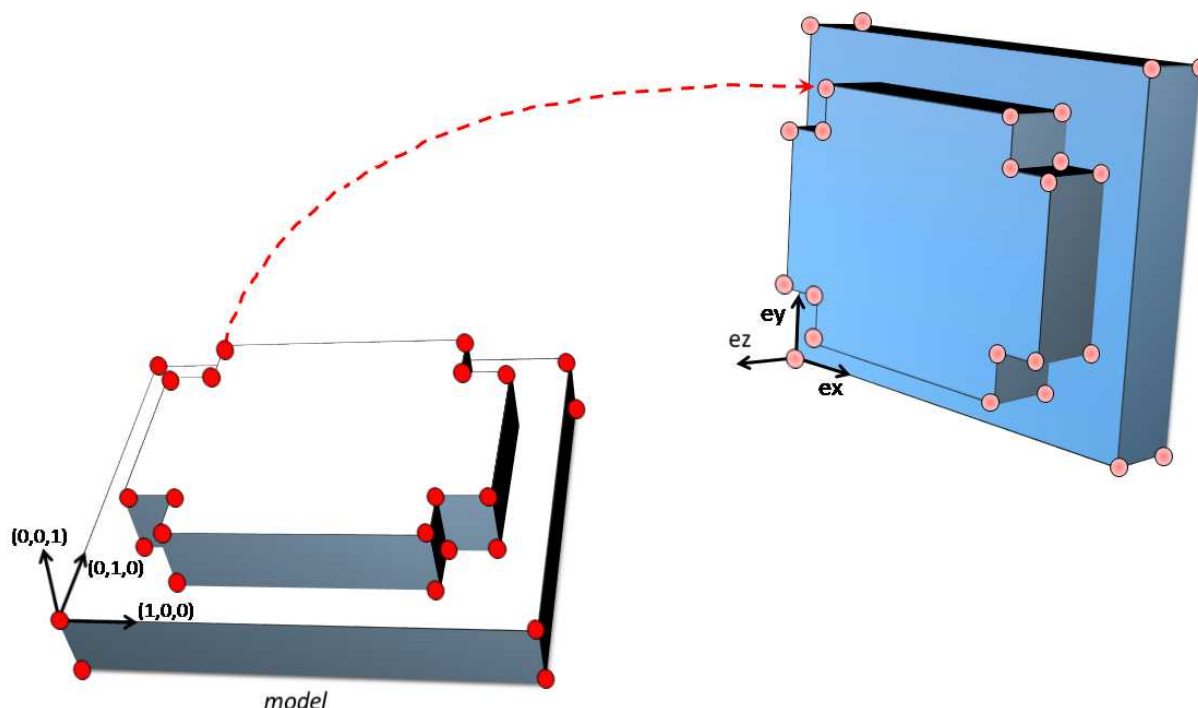

Once the transformation is computed, use the method [GetOrthoBasis](#) of the [E3DTransformMatrix](#) object to get the basis (\mathbf{ex} , \mathbf{ey} , \mathbf{ez}) and the center point \mathbf{t} that defines the new basis.

You can also apply the computed transformation on any 3D point as illustrated in the code below.

```
E3DTransformMatrix alignBase;
E3DPoint ex, ey, ez, t;
std::vector<E3DPoint> model3d;
std::vector<E3DPoint> points3d;

// add points to model3d and points3d
// ...
AlignTool.SetModelPoints(model3d);
alignBase = alignTool.Compute(points3d);

// Get the orthogonal basis and store it in ex, ey, ez and t
alignBase.GetOrthoBasis(ex, ey, ez, t);

// Applying the transformation on point P1, results in point P1b
E3DPoint P1 = E3DPoint(...);
E3DPoint P1b = alignBase*P1;
```

As you can see, the application of the transformation on a point is simply done by multiplying the transformation matrix by the point (as done in the example above).

On the other hand, if you need to transform a point cloud or a list of points, it is more efficient to use the [ApplyTransform\(\)](#) method of an [EAffineTransformer](#) object.

Using Spheres

E3DSphere

Use an object [E3DSphere](#) to represent a sphere characterized by:

- Its center as a [E3DPoint](#).
- Its radius.

Once a sphere is defined, use the method [DistanceTo](#) to measure the distance between the sphere and any point in the space, defined as the distance to the nearest point of the sphere.

ESphereFitter

The operator [ESphereFitter](#) computes a fit on all the points of a point cloud and returns the object [E3DSphere](#) that minimizes the distance between the point cloud and the sphere (calculated according to the least squares).

Mesh

A mesh is a geometric representation of a 3D surface. The surface is defined by a triangle mesh connecting the 3D points and each of these triangles has an associated normal.

- Like a point cloud, a mesh is expressed in the metric space.
- Like a point cloud, you can generate a mesh from a depth map or a ZMap and use it to produce a ZMap.

Generation from a depth map

- An [EMesh](#) object is generated from a depth map using the class [EDepthMapToMeshConverter](#).
- Like [EDepthMapToPointCloudConverter](#), this class uses a calibration model to transform the depth map pixels to 3D world positions. In addition, the depth map pixel connectivity is used to build the triangle mesh. Adjacent pixels produce surface triangles.
- Use the method [SetCalibrationModel](#) to select a calibration model and the method [Convert](#) to generate an [EMesh](#) from an 8 bits or 16 bits depth map.

Generation from a ZMap

- An [EMesh](#) object is generated from a ZMap using the class [EZMapToMeshConverter](#).
- Use the method [SetMaxEdgeLength](#) to filter out the large triangles from the mesh. These large triangles occur when the colors of two neighboring pixels are very far apart.

Generation from a point cloud

- An **EMesh** object is generated from a point cloud using the class **EPointCloudToMeshConverter**.
 - The **EPointCloud** is first converted to a ZMap that is then converted to an **EMesh**.
- Use the method **SetProjectionPlane** to set the projection plane.
- Use the method **SetResolution** to specify the size of the triangles of the mesh.
- Use the method **SetMaxEdgeLength** to filter out the large triangles from the mesh.

 This functionality is illustrated in a C++ and a C# MFC sample application called **Easy3DPointCloudToMesh**.

Access and usage

- In an **EMesh** object the 3D world positions are stored as an **EPointCloud** (accessible through the method **GetPointCloud()**). The triangle mesh is stored as an array of point indexes, where 3 consecutive indexes define a triangle.
 - The method **GetTriangleIndexes()** provides a read-only access to the triangle mesh.
 - The normals are stored as an array of **E3DPoints** readable through the **GetNormals** method.
- You can use either the **Open eVision** proprietary format to save and load **EMesh** objects using the **Save()** and **Load()** methods, or use the STL standard file format ([https://en.wikipedia.org/wiki/STL_\(file_format\)](https://en.wikipedia.org/wiki/STL_(file_format))) using the **SaveSTL()** and **LoadSTL()** methods which respectively write to and read from ASCII or binary STL files.
- You can use an **EMesh** to produce a ZMap (see "[Generating a ZMap](#)" on page 75). Because an **EMesh** represents a surface, the so generated ZMap can show better continuity and less undefined pixels.

ZMap

Generating a ZMap

A ZMap is the projection of a point cloud or a mesh on a reference plane, with the distance coded as grayscale values:

- They are grayscale images, compatible with all **Open eVision** 2D libraries.
- They are distortion free, with affine transformation from/to metric coordinate system.

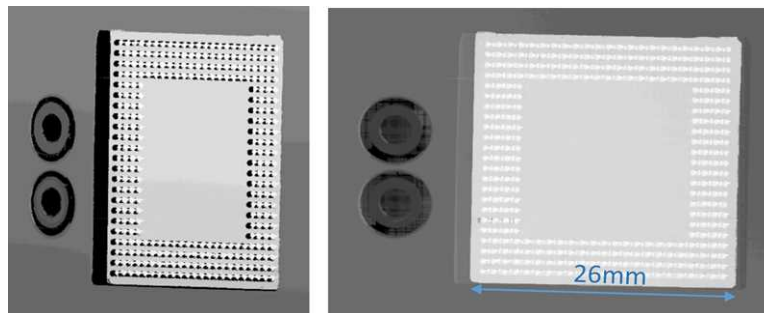

A depth map (left) and the corresponding ZMap (right), with default generation parameters and undefined pixel filling enabled

All **Open eVision** 2D processing are available on ZMaps: filtering, thresholding, blob extraction, measuring with EasyGauge, model matching with EasyFind or EasyMatch...

The [EPointCloudToZMapConverter](#) class implements the conversion from a point cloud to a ZMap ([EMeshToZMapConverter](#) converts a mesh to a ZMap). With all parameters at default value, the [Convert](#) method automatically chooses the projection plane, the orientation, the map size and the resolution.

Several methods are available to further control the conversion:

- [SetReferencePlane](#) defines a world space projection plane. The values of the ZMap pixels are the distance of the point cloud to that reference plane.
By default, the reference plane crosses the origin and is perpendicular to the world Z axis. The plane is defined as a [E3DPlane](#) object.
- [SetOrientationVector](#) sets a world space vector representing the expected direction of the X (width) axis of the ZMap.
The orientation vector allows you to “rotate” the object around the normal of the reference plane.
- [SetOrigin](#) specifies the world position that is on the ZMap lower left pixel (0, 0).
- [SetMapSize](#) defines the resolution (number of pixels in X and Y axis) of the generated ZMap.
- [SetMapXYResolution](#) adjusts the X and Y resolution of the ZMap pixels, in world space unit per pixel (for example mm/pixel). This value is used to compute the ZMap size (width and height), depending on the projected size of the point cloud on the reference plane.

- [SetMapZResolution](#) sets the Z resolution, in world space unit per pixel unit (gray value). The Z resolution is used to compute the transformation of the distance to the reference plane to the integer 8, 16 or 32 bits pixel value.
- [EnableFillMode](#) and [SetFillMode](#) control the options used to fill the "hole" in the ZMap. A hole exists when no 3D point is projected in the ZMap at a pixel position.

The methods [SetReferencePlane](#), [SetOrientationVector](#) and [SetOrigin](#) are used to set up the transformation between the world space and the ZMap space. This transformation is rigid (distances are kept).

Alternatively, it is possible to directly set that transformation with the method [SetWorldToZMapTransform](#) using a rigid matrix as parameter. In that case, the reference plane, the orientation vector and the origin parameters are ignored.

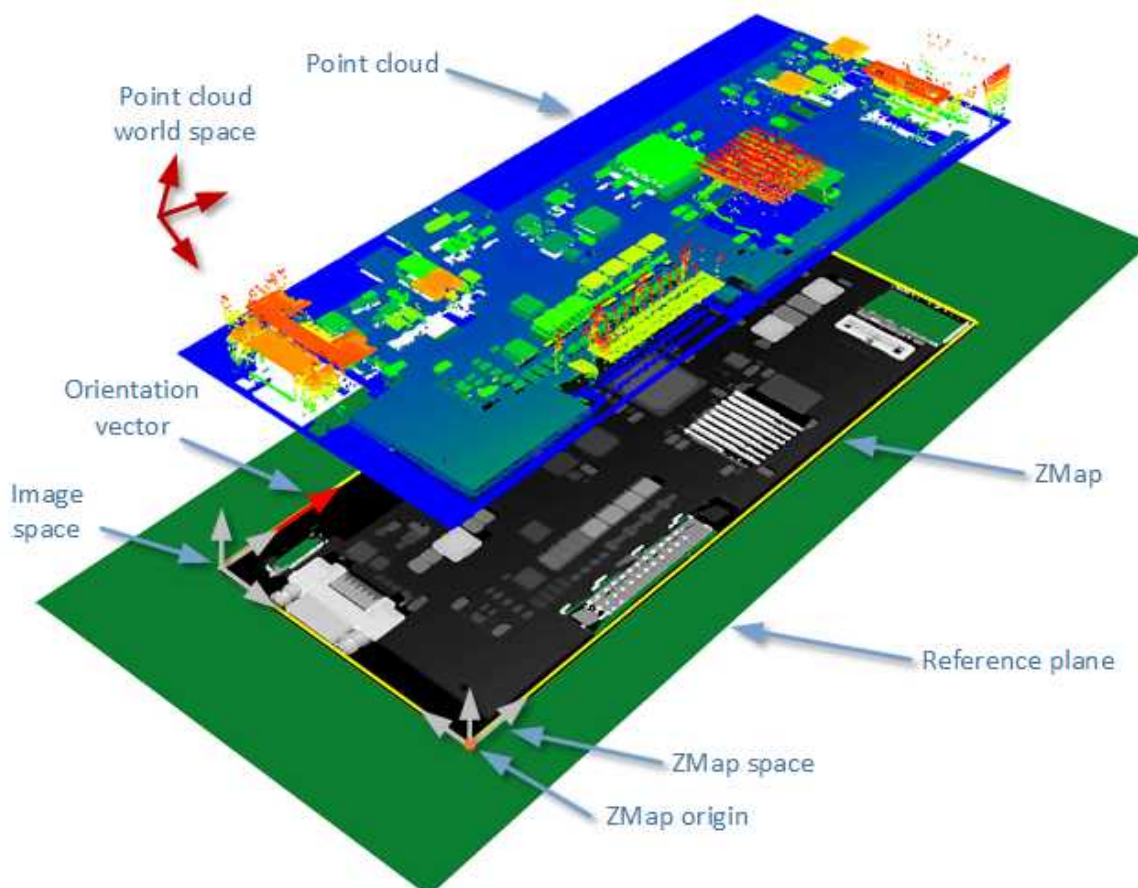

The projection of a point cloud on a ZMap, showing 3 coordinate systems: the world space, the ZMap space and the pixel space.

The [Convert](#) method performs the effective projection of a point cloud ([EPointCloud](#)) or a 3D object ([EMesh](#)) to the 8, 16 or 32 bits ZMap.

When generating a ZMap from a point cloud, only individual points are projected on the ZMap. Depending on the point cloud density and the ZMap resolution, some regions of the ZMap may remain “undefined”. To get around this problem, adjust the resolution of the ZMap ([SetMapXYResolution](#) method) to remove “holes” on the ZMap.

By default, the point cloud to ZMap converter performs a filling algorithm. This process tries to replace undefined pixels with locally interpolated values.

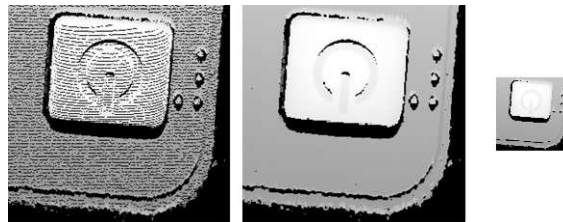

Left: high resolution ZMap, the pixel scale exceeds the point cloud density
 Center: the same generator parameters with the filling enabled
 Right: a reduced ZMap scale/resolution, without filling

As a mesh defines a surface, its triangles are projected onto the ZMap plane. Thus, the generated image shows better continuity and less undefined pixels. However, the generation of a ZMap from an [EMesh](#) is slower than from an [EPointCloud](#).

Creating a Point Cloud from a ZMap

To generate a point cloud from a ZMap, use the [EZMapToPointCloudConverter](#) class.

The [Convert\(\)](#) method takes:

- A ZMap source
- A [EPointCloud](#) destination.
- 3 optional parameters:
 - An [ERegion](#) that defines the domain of the ZMap to convert.
By default, **Open eVision** uses all the defined pixels of the ZMap generate the point cloud.
 - A parameter to select the world space (by default) or the ZMap space to store the resulting positions in the point cloud.
 - Whether to compute the normals of the points of the point cloud during the conversion.
This is not done by default.

Managing the Coordinates

Coordinate systems on a ZMap

A ZMap has multiple coordinate systems:

- The **world space** system is the original, metric space from which the ZMap has been generated. Point clouds and meshes are expressed in the world coordinate system.
- The **ZMap space** is defined by a rigid transformation of the **world space**. The basis linked to this transformation is attached to the lower left corner of the ZMap.
- The **image space** is the system attached to the image representation of the ZMap. Its origin is the upper left corner of the ZMap and its unit length is one pixel along the X and Y axis.

The transformations between:

- The **image space** and the **ZMap space** include a scale factor.
- The **ZMap space** and the **world space** are solid transformations.

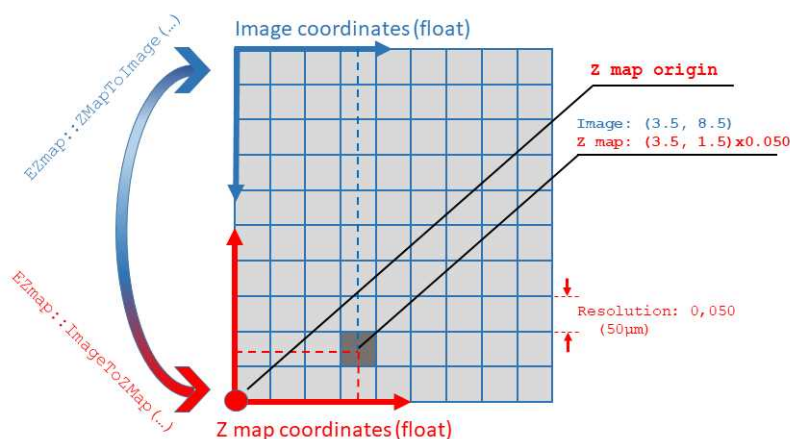

EZMap

The **EZMap** object exposes a set of methods to convert coordinates between world, ZMap and image spaces:

- **ImageToZMap** converts a 2D position in the image to ZMap coordinates.
- **ZMapToImage** is the reciprocal operation and converts a ZMap position to an image position.
- **ZMapToWorld** is a method to transform positions from the 3D ZMap space to the 3D world space. The world space is the original point cloud or mesh space.
- **WorldToZMap** is the reciprocal operation, converting from world space to ZMap.
- **ImageToWorld** and **WorldToImage** combine the functions above to transform directly from image space to world space (or the other way).

These methods only perform geometric transformations between the various coordinate systems and do not access the actual ZMap gray scale values.

The functions that access the pixel values are:

- [GetWorldPositionFromPixelPosition](#) is a method transforming the actual pixel value at integer position (u, v) to the original world space. This method queries the ZMap internal representation to get the pixel value w and transform the pixel space (u, v, w) coordinates to a world space position.
- [GetPixelPositionFromWorldPosition](#) is a method to get a pixel value from a world position. The world position is projected on the ZMap and the pixel value is returned. If the world position is outside the ZMap domain, the method returns FALSE.
- [GetWorldPositionFromMapPosition](#) is a method to get a 3D world position corresponding to a ZMap 2D coordinate. The world position is in the original point cloud space. If the 2D coordinate is undefined, an exception is thrown.

3D Viewer

The class [E3DViewer](#) is an interactive 3D viewer for point clouds, ZMaps, meshes and basic shapes (lines, planes, boxes and spheres).

- It features multiple sources display, color ramps, 3D point picking and text label display.
- It is compatible with Windows and Linux and can be integrated to Win32, MFC and QT frameworks.

Creating a 3D viewer

- The general constructor of a 3D viewer is:
`E3DViewer(EUIAPI uiApi, int orgX, int orgY, int width, int height, void* parent)`
- The way to use it depends on the Operating System and the User Interface API.

Windows only

- To create a 3D viewer stand-alone window:
 - Use `E3DViewer(EUIAP::EUIAPI_Win32, orgX, orgY, width, height)`
- To create a 3D viewer as a part of another window in an MFC application:
 - Use `E3DViewer(EUIAP::EUIAPI_Win32, orgX, orgY, width, height, handle to the parent window)`
 - See the MsVc or MsVcs Easy3DViewer sample.

Windows and Linux

- To create a 3D viewer in a Qt application:
 - Use `E3DViewer(EUIAP::EUIAPI_Qt, orgX, orgY, width, height)`
 - You must instance the class inside a `QOpenGLWidget` object.
 - See the Easy3DViewer Qt sample.

Managing the render sources

- A render source is a displayed entity. It can be an [EPointCloud](#), an [EZMap](#), an [EMesh](#), an [E3DBox](#), an [E3DLine](#), an [E3DPlane](#) or and [E3DSphere](#). You can display one or several render sources simultaneously in the 3D viewer.

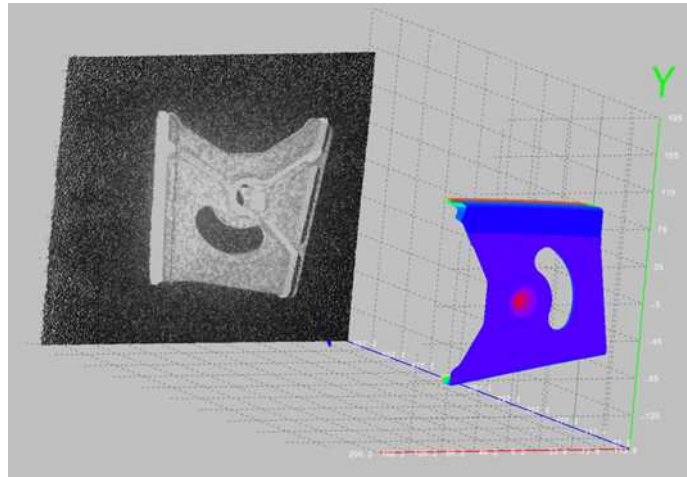

A point cloud displayed in gray scale and a mesh in false colors in the 3D viewer

- To manage the list of render sources, use the methods:
 - [AddRenderSource](#) to add another render source to the current list. The render source has a name for further reference.
 - [SetRenderSource](#) to change the content of the render source.
 - [RemoveRenderSource](#) to remove a render source from the current list.
- The render sources API exposes several display attributes:
 - *Visibility* (controlled by [ShowRenderSource](#)/[HideRenderSource](#))
 - *Color mode* ([SetRenderSourceColorMode](#)): choose between constant color (the only option for basic shapes), color ramp or point cloud color attributes.
 - *Color* ([SetRenderSourceConstantColor](#)) for render sources with constant color.
 - *Opacity* ([SetRenderSourceOpacity](#))
 - *Point size* ([SetRenderSourcePointSize](#)): applies to point clouds and ZMaps only.
 - *Wire frame* ([SetRenderSourceWireFrame](#)): applies to meshes, boxes and planes.

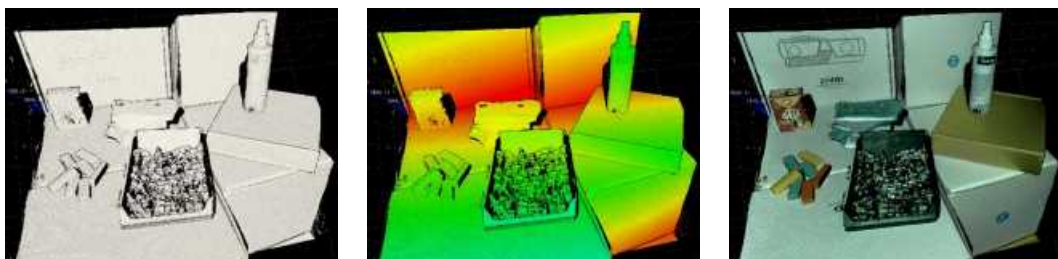

A point cloud displayed with constant color, color ramp or color attributes (data courtesy of Zivid)

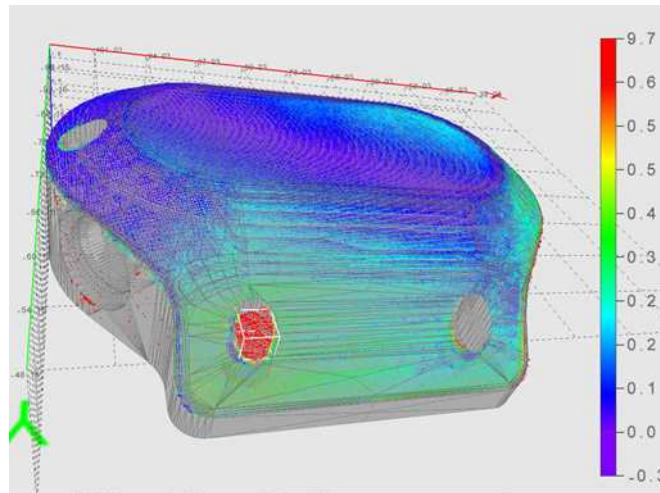

A mesh with wireframe and transparency, combined with a point cloud with color ramp

Shading

E3DViewer can shade rendering sources using a custom version of the *Eye Dome Lighting (EDL)* technique.

- Use `SetEnableEDLShading` to enable the shading.
- Use `SetEDLShadingFactor` to adjust the shading between 0 and 1:
 - 0 means no shading.
 - 1 means strong shading and 1, respectively meaning no shading and strong shading.

EDL is a post processing technique. It impacts all opaque render sources all together. With EDL, pixels that are closer to the camera occlude neighbor pixels that are further away from the camera.

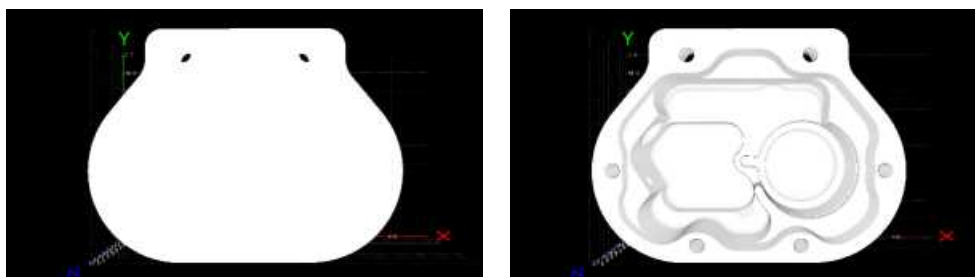

A mesh without and with EDL enabled

Using a color ramp

- When the color mode of a render source is `ESourceColorMode_Ramp`, the color of each point is calculated from the position or the attribute of the point.
- Use `SetColorRampMode` to choose the color ramp:
 - `EColorRampMode_HueFromX/Y/Z` computes the colors from respectively X/Y/Z point coordinates (`EColorRampMode_HueFromZ` is the default color ramp mode).
 - `EColorRampMode_RGBCube` computes the colors by mixing X,Y,Z point coordinates.

- [EColorRampMode_HueFromIntensity](#) computes the colors from the intensity attribute of the point.
- [EColorRampMode_HueFromNormal](#) computes the colors from the normal attribute of the point.
- [EColorRampMode_HueFromConfidence](#) computes the colors from the confidence attribute of the point.
- [EColorRampMode_HueFromDistance](#) computes the colors from the distance attribute of the point.

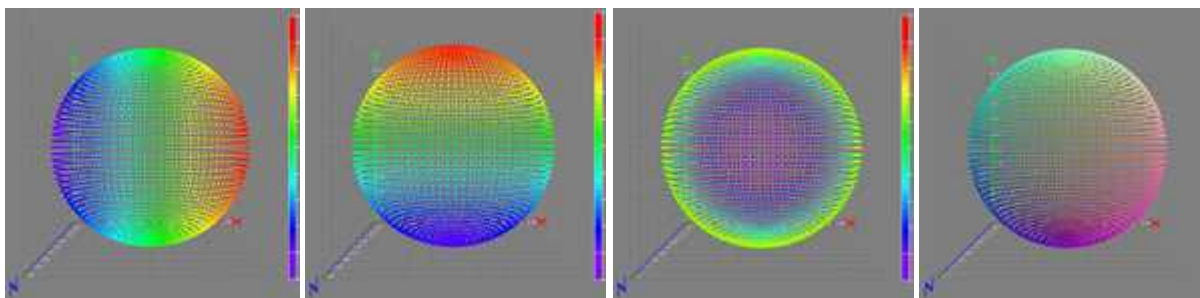

Color ramp modes Hue from X/Y/Z and RGB cube

- When a color ramp is defined, you can display a legend at the right side of the window (default position). To control the color ramp legend aspect, use the methods [Show/HideColorRampLegend](#), [SetColorRampGraduationColor](#) and [SetColorRampLocation](#).
- When the “Smart color ramp” is enabled with the method [SetEnableSmartColorRamp](#), an outlier filtering processing is applied to remove the noise and spread the colors on the main part of the object. The outliers are then displayed with constant red or blue colors.

To keep the same color ramp bounds instead of adaptive ones, use [SetFixColorRampBounds](#).

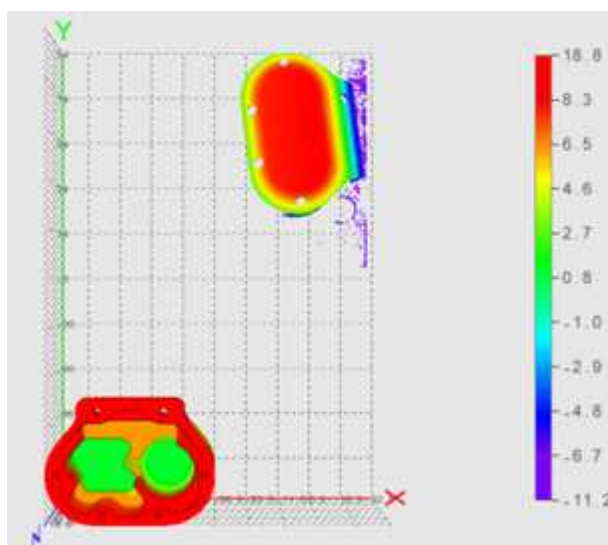

- A color ramp [EColorRampMode_HueFromZ](#) with outlier removal process:
- The extreme points with Z coordinate between 8.3 and 18.8 are drawn in red
 - The Z coordinate of 98% of the points are between -6.7 and 8.3

Interactive controls

On Windows, the interactive controls are built in the class `E3DViewer`.

- The following interactions are possible:

Intercation	Control
Rotate the view	left-click + mouse move
Translate the view	right-click + mouse move
Change the view distance	mouse wheel
Reset the view	r
View along the positive / negative X axis	x / Shift+x
View along the positive / negative Y axis	y / Shift+y
View along the positive / negative Z axis	z / Shift+z
Show / hide the axis	a
Enable / disable the wireframe mode	w
Increase / decrease the point size	plus sign (+) / minus sign (-)

- Use the following methods to implement custom view controls:
 - `LockRotationInitialPosition`, `UpdateRotationPosition` and `LockRotationFinalPosition` correspond to the sequence click-drag-release to change the viewpoint by rotation.
 - `LockTranslationInitialPosition`, `UpdateTranslationPosition` and `LockTranslationFinalPosition` correspond to the sequence click-drag-release to change the viewpoint by translation.
 - `UpdateViewDistance` changes the view distance, usually controlled by the mouse wheel.
 - `ResetView` restores the default viewpoint.

See the Qt `Easy3DViewer` sample for a use case of this view control API.

- You can also directly configure the view position with the methods:
 - `SetViewTarget` (by default, it is the center of the object).
 - `SetViewAngle` to choose the orientation of the view.
 - `SetViewDistance` to choose the distance to the view target.

View parameters

You can customize the 3D view and:

- Change the field of view with `SetFieldOfView`.
- Switch between the perspective and the orthographic view with `SetProjectionType`.
- Enable or disable the display of the X, Y and Z axis with `SetRenderAxis`.
- Switch the axis origin between the world origin and the object center with `SetAxisOrigin`.
- Enable or disable the display of a grid with `SetRenderGrid`.

- Activate an auto rotate animation with [SetAutoRotate](#).
- Use a decimation level (remove some points to speed up the rendering) with [SetRenderDecimationLevel](#).

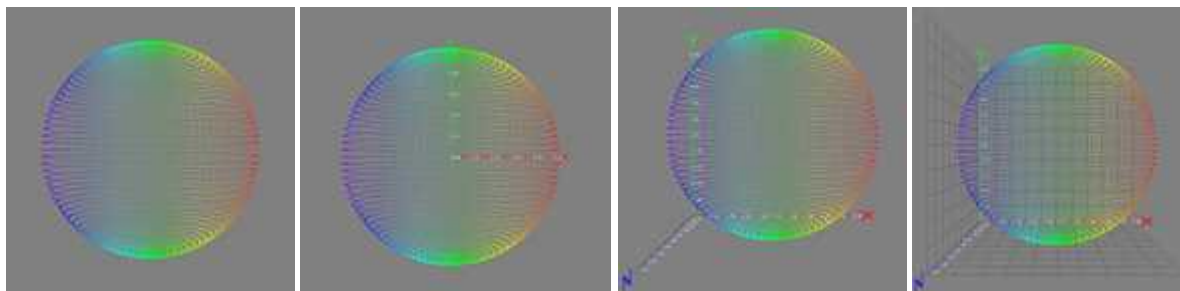

No axis / world centered axis / bounding box axis / axis with grid

Picking a 3D point

- Picking a point means detecting the point closest to the given coordinates in a [E3DViewer](#) window. You can then display the detected 3D point, with attributes, as a text label.

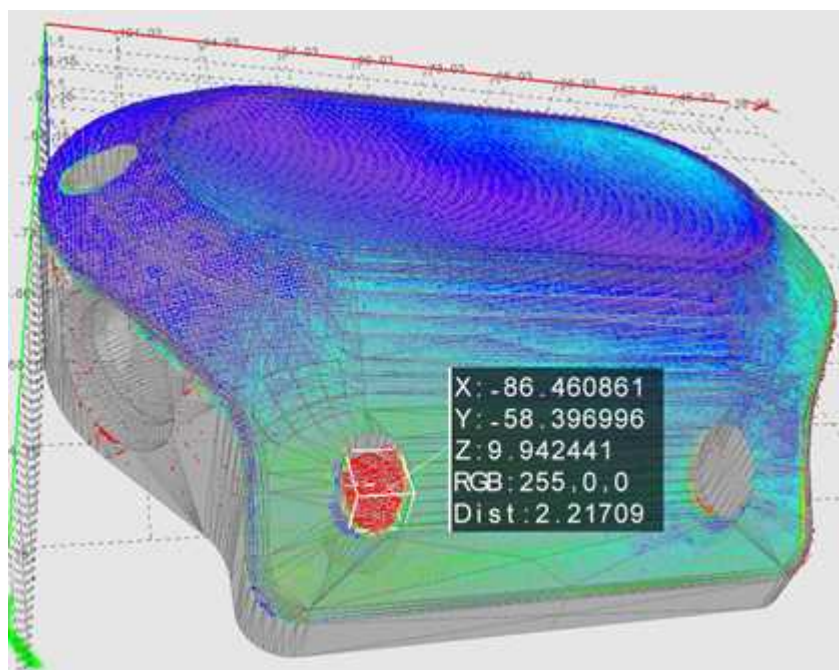

Displayed coordinates and attributes of a picked point on the 3D view

- The distance threshold used to select a picked point is defined by [SetPickingDistanceThreshold](#). There is no picked point if the point cloud distance to the picked position is greater than this threshold.

- On the Win32 interface framework, the built-in control for the picking is **Ctrl + mouse button**.
 - To control the picking, use the methods [Pick3DPoint](#), [GetLastPickedPoint](#) and [ResetPicking](#).
 - To configure the [E3DViewer](#) to call a specified function when you pick a point, use the method [SetPickedPointCallback](#).
- To configure the display of the picking label, use [SetPickingDisplay](#), [SetPickingLabelSize](#), [SetPickingLabelColor](#) and [SetPickingLabelFixed](#).

Text labels and 3D objects

- You can add custom text labels and 3D objects to the current view of the 3D viewer.

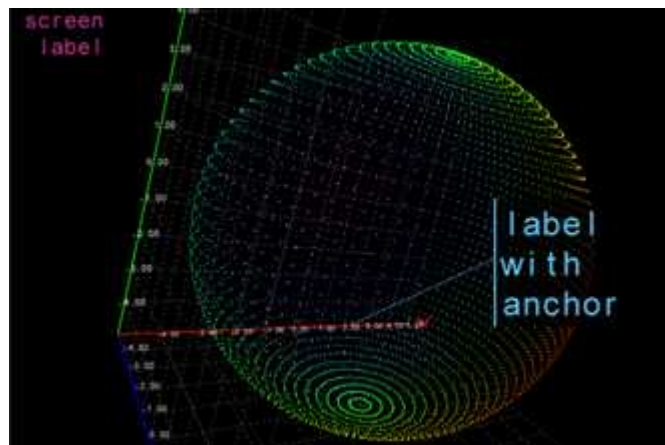

A screen label in the top left corner and a text label with 3D anchor

- To control the text label display, use:
 - [AddTextLabel](#) to add a text label with or without a 3D anchor. [AddTextLabel](#) returns an ID used for further reference.
 - [EditTextLabel](#) to change the position, color, size or text of a label.
 - [GetTextLabel](#) to get the attributes of a label.
 - [RemoveTextLabel](#) to remove a label.
 - [ClearTextLabels](#) to remove all labels.
- The class [E3DViewer](#) can also display [E3DObject](#) over a point cloud, a ZMap or a mesh. Use the tools [Easy3DObject](#) and [Easy3DMatch](#) to create the [E3DObjects](#).

- Use the methods [Register3DObjects](#) and [RemoveCurrent3DObjects](#) to manage the list of [E3DObjects](#) that you want to display.

An [E3DObject](#) contains several features (center point, bounding box, base plane...). Use the methods [Show / HideFeatureFor3DObject](#) and [Show / HideFeatureForAll3DObjects](#) to select the displayed features.

See the [Easy3DObjectExtract](#) MSCV sample as an example for the display of [E3DObjects](#).

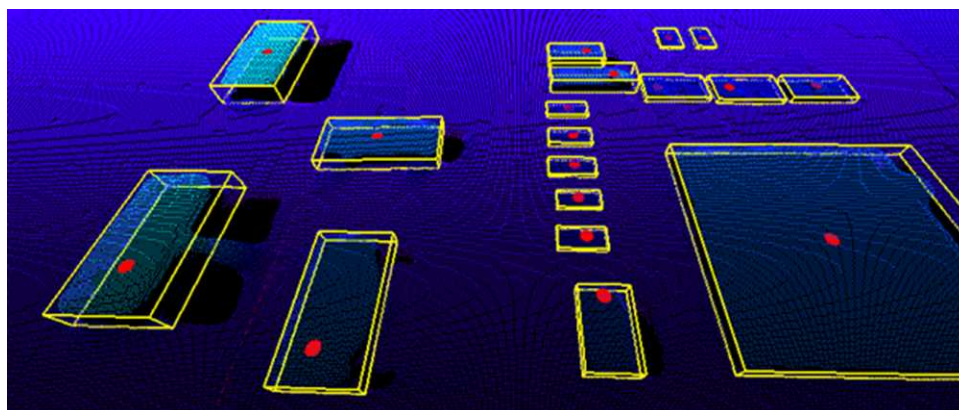

3D objects drawn with a point cloud displaying the bounding boxes and the top positions

Photometric Stereo

Photometric Stereo and Process

Introduction

The Photometric Stereo is a technique used to estimate the normals at the surface of an object.

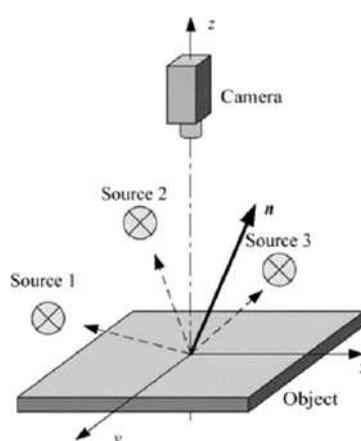

Photometric stereo setup

Source: https://www.researchgate.net/figure/Principle-of-photometric-stereo_fig7_222422584

- It takes at least 3 images of the same object taken under different known light directions.

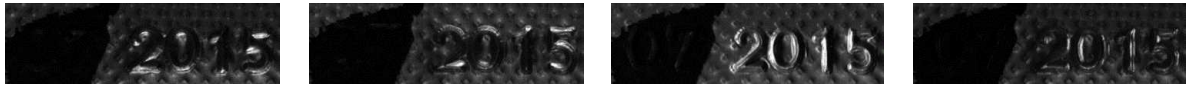

Inputs: images with different light directions

- It produces an image containing the fraction of light reflected (called *albedo*) and the normal of the surface at each pixel.



Outputs: albedos - normals

- The normals are processed to compute gradients and curvatures, allowing to easily see bumps and holes. You can also integrate the normals to compute the height map.

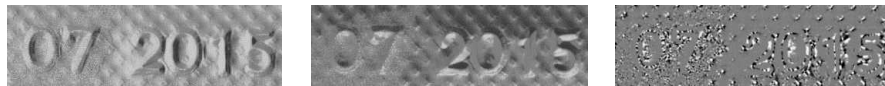

Outputs: gradients X - gradients Y - Gaussian curvatures



Outputs: mean curvatures - height map

Process

You can use the object `Easy3D::PhotometricStereoImager` in a 4-step process:

1. Calibrate the setup from a sphere or from predefined angles (once per setup).
2. Perform the photometric stereo computation on the object images.
3. Retrieve the results.
4. Use and apply the **Open eVision** tools on the results.

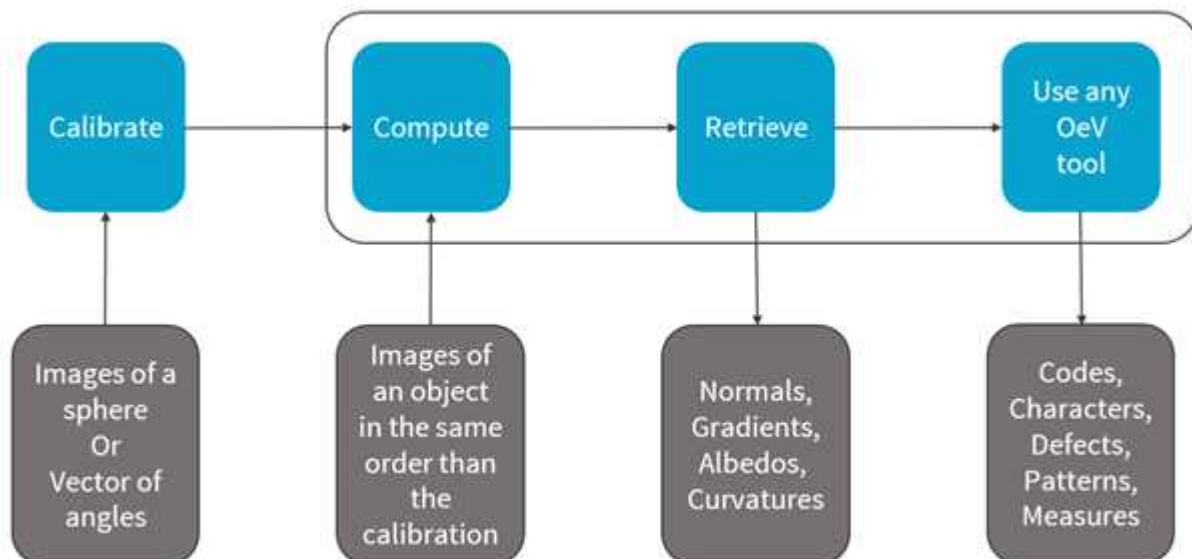

Photometric stereo process

Resources

- The example described here demonstrates how to perform photometric stereo with **Open eVision** 3D libraries and tools.
- A sample application is also distributed with the source code. You can find it in `...\Sample Programs\Msvc samples\3D Processing\Easy3DPhotometricStereo`.
- This example and the sample application are based on the following resources:
 - **Open eVision 2.15**
 - **Microsoft Visual Studio 2017**



NOTE

The license for **Easy3D** is necessary to use the photometric stereo tools.

Calibration

- You can perform the calibration either:
 - By setting the calibration angles.
 - By computing the calibration angles from images of a (hemi)sphere.

Azimuth and elevation

- To define a light direction, two angles are necessary, the azimuth and the elevation.
- When facing the image, the X-axis points right, Y points top and Z points towards the camera.
- The azimuth angles are oriented trigonometrically around the Z-axis.
 - A light source on the right of the image has an azimuth of 0°.
 - A light source on the top of the image has an azimuth of 90°.
- The elevation is the angle formed by the base plane and the light source.
 - A light source on the horizon has an elevation of 0°.
 - A light source on the camera has an elevation of 90°.

Code snippet

- The following code snippet shows how to perform the calibration from a (hemi)sphere.

```

EPhotometricStereoImager photometricStereo;

std::vector<EImageBW8> calibrationImages;
// Load calibration images (Todo)

std::vector<EROIBW8> calibrationROIs;
// Set the calibration ROIs (Todo)// Calibrate
float score = photometricStereo.CalibrateFromSphere(calibrationROIs);

```

- If the sphere is not detected, the calibration fails and generates an `EException` (`EError_SphereDetectionFailed`).

In that case, you can pass the position of the circle to the method:

```

ECircle circle;

// Define circle (Todo)

photometricStereo.CalibrateFromSphere(calibrationROIs, circle)

```

- The method returns a score that indicates the reliability of the calibration.
 - The higher the value, the better the calibration.
 - The score range is [0, 1].
 - The scores above 0.75 are considered as good.
 - The scores below 0.50 are considered as bad.
 - The scores in between are considered as acceptable.
 - The method never fails. A bad score does not mean that you will not get good results on your images. It means that, if you do not, it is probably due to the calibration.

- The score is composed of 2 factors:
 - The lambertian (matte) of your sphere (the more lambertian the better).
 - The plausibility of the detected light directions.

The following figure shows the scores for 2 examples.

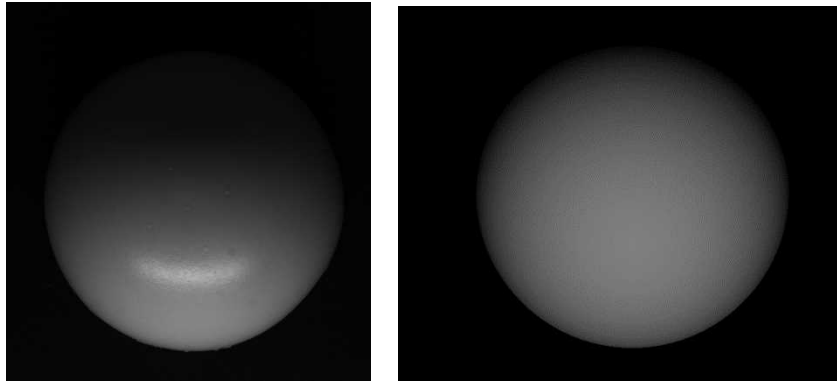

2 images from different spheres:
left: a high reflection and a score of 0.70 - right: perfectly lambertian and a score of 0.96

- You can also directly set the calibration angles and retrieve them.
Use `Easy::SetAngleUnit` to define the angle unit.

```

Easy::SetAngleUnit(EAngleUnit_Degrees);
std::vector<float> azimuths, elevations;
// Define the values of the angles (Todo)
photometricStereo.SetCalibrationAngles(azimuths, elevations);

```

Computation and Results

Computation

- Once the calibration is done, you can perform the photometric stereo computation on the object images.

```

std::vector<EImageBW8> objectImages;
// Load object images in the same order than the calibration images/angles (Todo)
std::vector<EROIBW8> objectROIs;
// Set the object ROIs (Todo)
// Compute
photometricStereo.Compute(objectROIs);

```

- You can also use an [ERegion](#).

```

ECircleRegion circle;

// Define the ERegion (Todo)

// Compute
photometricStereo.Compute(objectROIs, circle);

```

- The computation time is proportional to the number of pixels in the image.

To reduce this time, you can:

- Set a smaller ROI.
- Use an [ERegion](#).
- Use several threads.

The following table shows the computation time in different configurations (when computing albedos, mean and Gaussian curvatures with high contrast, see below).

Number of lights	Image size	Number of threads	Computation time (ms)
4	4096 × 3072	1	479
		4	337
4	1024 × 768	1	52
		4	42

↙ / 1.4

↙ / 1.2

↙ / 11

Retrieving the results

- Use the method `Get...` or `Compute...` of [PhotometricStereoImager](#) to retrieve your results.

```

// Retrieve the results
EImageC24 normals = photometricStereo.GetNormals();

EImageBW8 albedos = photometricStereo.GetAlbedos(Easy3D::EPhotometricStereoContrast_HighContrast);

EImageBW8 gradientsX = photometricStereo.GetGradientsX();
EImageBW8 gradientsY = photometricStereo.GetGradientsY();

EImageBW8 gaussianCurvatures = photometricStereo.ComputeGaussianCurvatures(Easy3D::EPhotometricStereoContrast_HighContrast);

EImageBW8 meanCurvatures = photometricStereo.ComputeMeanCurvatures(Easy3D::EPhotometricStereoContrast_HighContrast);

EZMap8 heightMap = photometricStereo.ComputeHeightMap();

```

- The normals [EImageC24](#) represents the x,y,z normals of the surface at each pixel.
 - A RGB pixel intensity of (0, 128, 255) corresponds to a x,y,z normal of (-1, 0, 1)
- The albedos [EImageBW8](#) represents the fraction of light reflected at each pixel.
 - Compared to the input image, the albedo is independent of the lighting direction and intensity.
 - The albedos are normalized to the full image range.

- The `gradientsX` and the `gradientsY` [EImageBW8](#) represent the gradients of the surface along the X- and Y-axis.
 - The gradients are clipped to +/- 3.715 before being mapped to the full image range.
- The `gaussianCurvatures` and the `meanCurvatures` [EImageBW8](#) represent the local curvature of the surface at each pixel.
 - The Gaussian curvatures are important when the curvature of the object is big in 2 orthogonal directions.
 - The mean curvatures only need an important change in 1 direction.
 - You can think of the Gaussian and the mean curvatures as a corner detector and an edge detector.

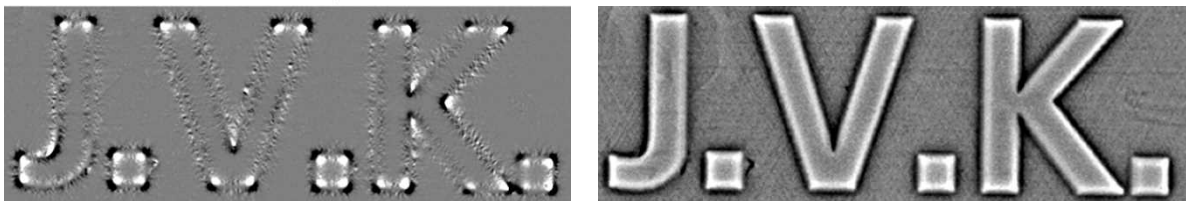

The Gaussian curvature highlights the corners and the mean curvature highlights the edges

- Each pixel of the height map [EZMap8](#) represents the height of the object.
 - The pixel furthest from the camera has a height of 1.
 - The pixel closest to the camera has a height of 255.

[GetAlbedos](#), [ComputeMeanCurvatures](#), [ComputeGaussianCurvatures](#), [ComputeHeightMap](#)

Most of the computations are done in the method [Compute](#), however:

1. The last computations required for the curvatures and the height map are only performed when retrieving them to avoid computing them unnecessarily.
 - This is why these methods are named `ComputeXXX` instead of `GetXXX`.
 - Intermediary results common to the mean and the Gaussian curvatures are cached to avoid computing them several times.
2. Albedos, mean and Gaussian curvatures are intrinsically floating point images. To convert them to [EImageBW8](#), you can choose between several arguments:
 - [EPhotometricStereoContrast_HighContrast](#) to ignore outliers and produce images with a high contrast.
 - [EPhotometricStereoContrast_FullRange](#) to produce images where no data is ignored.
 - [EPhotometricStereoContrast_FixedRange](#) to produce images where the range is specified using an additional argument. This is especially useful when processing several different objects with a fixed threshold.

Processing the Results with Open eVision Tools

As the computation results are [EImageBW8](#), you can process them with the various tools of **Open eVision**.

Here are some examples:

- Reading an embossed code with **EasyBarCode2**, **EasyMatrixCode** and **EasyQRCode**.

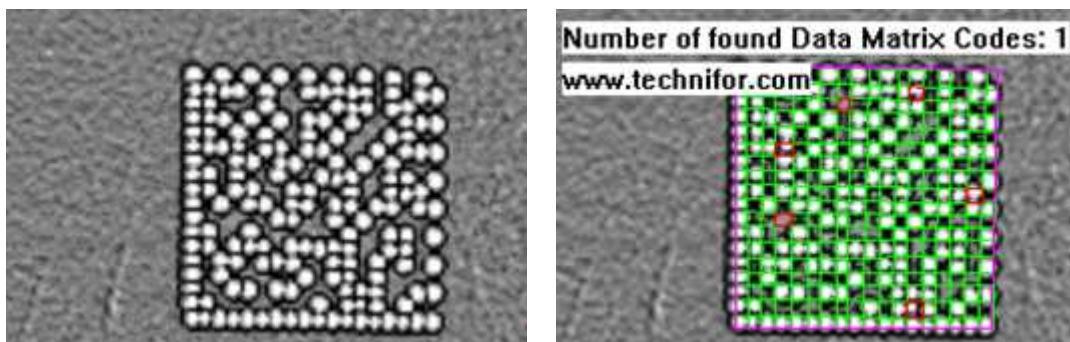

Mean curvatures of an engraved matrix code and EasyMatrixCode2 reading

- Reading an engraved text with **EasyOCR2**.



EasyOCR2 reading on the mean curvatures

- Finding patterns on embossed surfaces with **EasyFind**, **EasyMatch** and **EasyObject**.

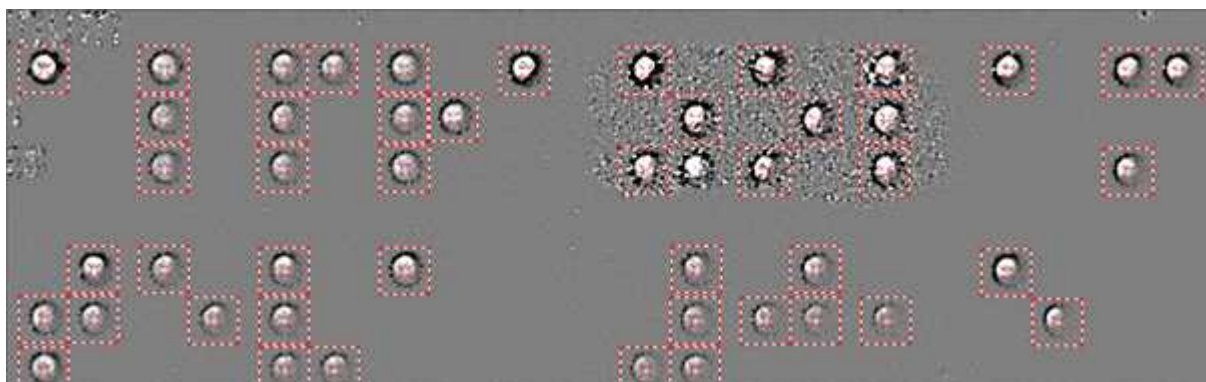

EasyFind results on the Gaussian curvatures to detect braille characters

- Measuring shapes with **EasyGauge**.



Rectangle measurement with EasyGauge on the mean curvatures

- Finding defects in objects with **EasySegment**.

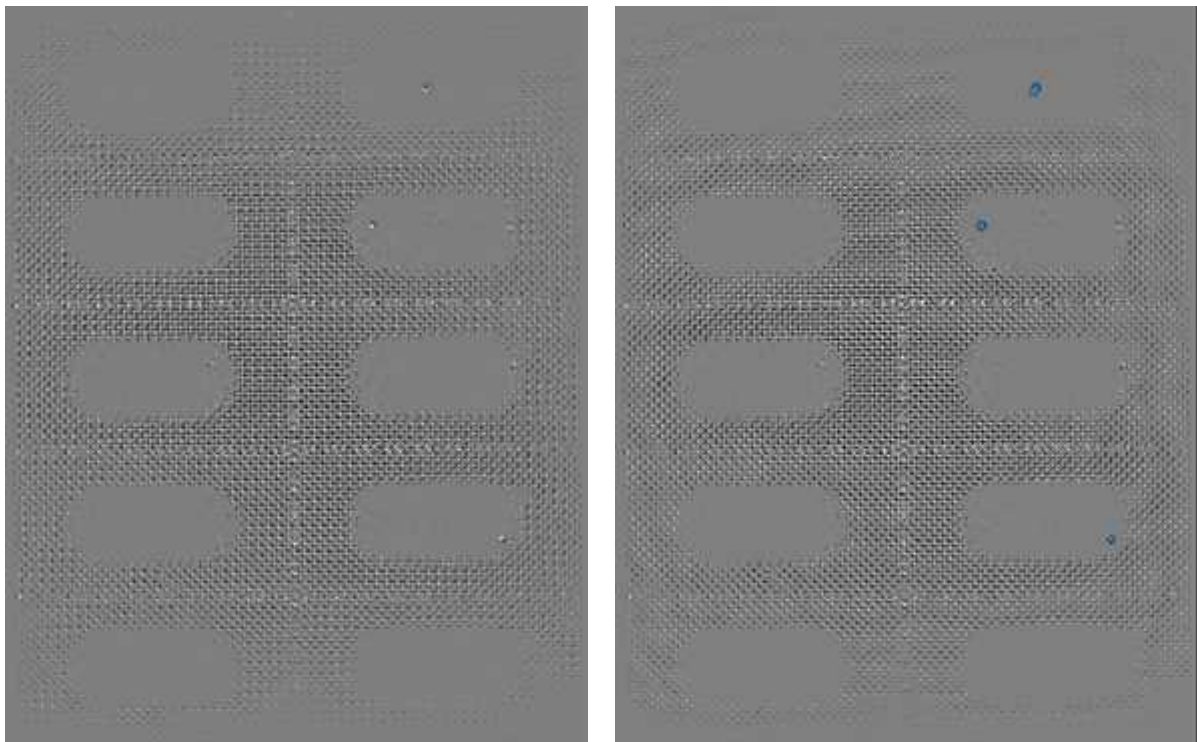

Gaussian curvatures of a blister pack with 3 holes and EasySegment supervised potential results

Optimizing your Setup

Photometric stereo is based on two main assumptions:

1. The light has the same intensity and direction for each pixel of the image.
2. The object is mostly matte and not too specular.
 - Matte surfaces send back light in all directions (wood is a good example).
 - Specular surfaces send all the light in a single direction (mirrors are a good example).

While these conditions are never met in practice, deviating too much from them often causes poor results.

Uniformity of the lights

Ideally, all pixels of interest should be lit with the same intensity and from the same direction.

To achieve this:

- We recommend using bar lights or ring lights designed for photometric stereo.
- They should be larger than the objects you want to acquire.

NOTE: The sample images were taken with a bar light of around 15 cm in length and a ring light of around 15 cm of diameter. Both gave similar results.



- The image of the sheet of paper is whiter on the left when, ideally, it should be uniformly white.



- If you are interested in curvatures, this does not prevent acquiring good images, while the albedos and normals images are more affected by this.



- In the mean curvature and albedo image above, you see artifacts on the left and on the right of the object, while not at the top and the bottom. This is because the object is large and not so high, so the lights are mostly uniform on the object when coming from the top or bottom but not when coming from left or right.
- It can be alleviated by using Flat Images, as shown in the next section but it does not solve the problem completely.

**TIP**

In practice, you can measure the uniformity of your lights by acquiring an image of a matte sheet of paper.

Specularity of the object

Photometric Stereo works better on matte surfaces as the reflection of the source light by the object causes artifacts. Please note however that a little reflection is not necessarily a problem. This is something to keep in mind when analyzing results.

This also applies to the calibration (hemi-)sphere. The current calibration algorithm is designed to handle a bit of reflection but too much of it induces calibration errors. Nevertheless, though there is reflection in our sample images, the calibration still works on them.

**TIP**

We recommend using a wooden hemisphere or one covered in matte paint. Alternatively, you can measure and specify your angles manually as no loss of quality is observed in the images in that case.

Improving the Results

Using a dark image to account for ambient lighting

The photometric stereo assumes that each image is lit from a single light source.

- This assumption is not valid if the setup is exposed to (non-negligible) ambient lighting.
- To handle this issue, the [EPhotometricStereoImager](#) provides an [EImageBW8](#) dark image to the methods [Calibration](#) and [Compute](#).
 - This dark image is an image of the object under ambient light only (all setup lights are off).

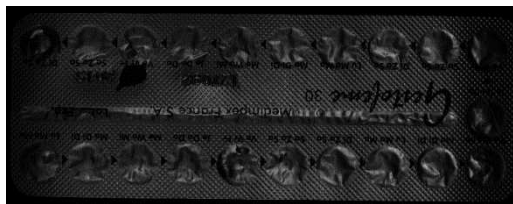

The dark image

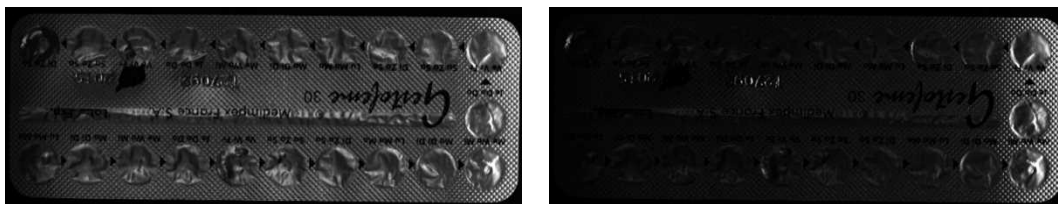

The object image: raw (left) and after correction with the dark image (right)

Using flat images to correct non-uniform lighting

Photometric stereo assumes that each image is lit from an intensity uniform light source.

- This means that each pixel is lit by the same quantity of light.
- This assumption is not valid in physical setups using leds, where the part of the image closest to the leds receives more light.
- To handle this issue, the [EPhotometricStereoImager](#) provides a method to register a flat image used by the method [Compute](#).
 - This flat image is an image of a uniform background taken in the same lighting configuration.

```
// calibrate imager or sets its angles (Todo)

std::vector<EImageBW8> flatImages;

// Load flat images in the same order than the calibration images/angles (Todo)
```

```
std::vector<EROIBW8> flatROIs;  
  
// Set the flat images ROIs (Todo)  
  
// Configure flat images, this could optionally be done with a dark image as well  
photometricStereo.ConfigureNonUniformLightingCorrection(flatROIs);  
  
// Perform one or more computations, each will use the flat images (Todo)  
photometricStereo.Compute(objectROIs);  
  
// Optional: non uniform lighting correction could be disabled or (re-)enabled  
// using SetEnableNonUniformLightingCorrection
```

- The following example illustrates the effect of a non-uniform lighting correction on the object images.
 - The proximity of the light source generates a lighting effect on the left of the image that is visible on both the flat and the raw images.
 - This effect is corrected on the last image, where the brightest pixels are those oriented towards the surface.



The flat image



The object image: raw (left) and after correction with the flat image (right)

- The following examples illustrate the effects of a non-uniform lighting correction on 2 albedos images.
 - The corrected albedos show less burning on the extremities of the images.



The albedos images: raw (left) and after correction with the flat images (right)

- The following examples illustrate the effects of a non-uniform lighting correction on a normals images.
 - The normals fields is more uniform.

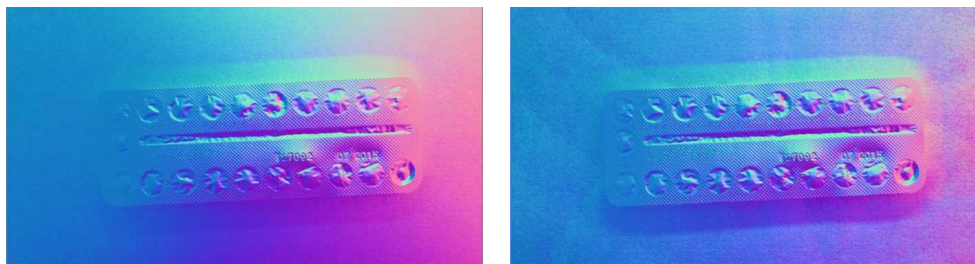

The normals image: raw (left) and after correction with the flat image (right)

Effect of the distance between lights and object

There is a tradeoff in the distance between the light and the object (that is the elevation angle).

- When the elevation angle is high, the lighting is more uniform. This means that:
 - The “burning” effects visible on some images is less important.
 - The shadows are also less of a problem.
- When the lighting source is close, the lighting directions are more diverse. This means that:
 - The quantity of information used to build the photometric stereo is higher.



TIP

We recommend using elevation angles between 30 and 70°. We achieve our best results around 40°.

4.2. Easy3DLaserLine - Laser Line Extraction and Calibration

Laser Triangulation

In a laser-line triangulation system, a laser line is projected on the object to measure. A camera is looking at the laser line from a different point of view. The line deformation observed by the camera contains the shape information of the measured object.

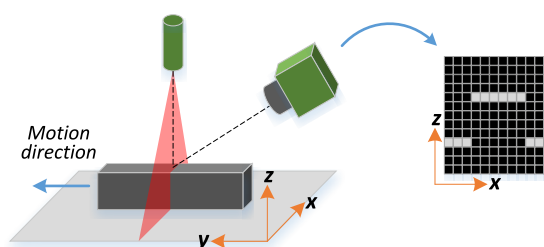

The scanning of the object consists in moving it under the laser line and recording multiple images.

From the scanning you can reconstruct its 3D shape.



Occlusions

Using the laser triangulation method, the laser may be unable to reach some parts of the object or the camera may be unable to view them. This is called occlusion.

- On the left illustration, the camera does not see the bottom of the hole, inducing camera occlusion.
- On the right illustration, the laser does not reach the bottom of the hole, inducing laser occlusion.

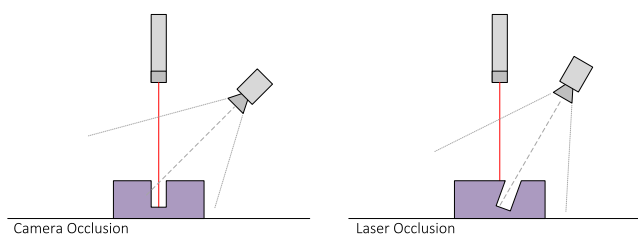

TIP

You can limit or avoid occlusions by using advanced scanning methods, for example by using two cameras or two lasers.

The Laser Line 3D Acquisition Pipeline

The 3D acquisition pipeline starts with the acquisition of a laser line profile and ends up with the point cloud, mesh or ZMap.

The source material for 3D processing is the depth map, coming from a Coaxlink Quad 3D-LLE or generated from a list of images.

3 types of depth map are available, one for each different pixel coding scheme (8, 16 or 32 bits).

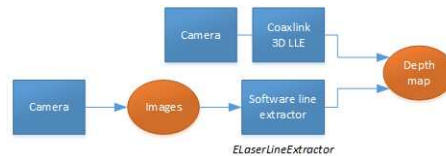

The generation of a depth map, from a hardware or a software source

Some processing methods can use the depth map directly, but most measurement and matching processes need metric, distortion-free representations. Calibration of the laser triangulation setup is therefore required. Calibration is used to turn the depth map into a point cloud or mesh expressed in a metric space that we call “world space”.

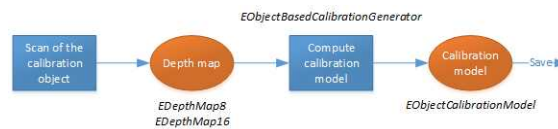

The generation of an object based calibration model, from a scan of the reference object

A point cloud is a list of 3D points, expressed in a world space coordinate system. The point cloud can be projected on a plane, producing a ZMap, which is a convenient and effective representation for 2D processing with a metric scale.

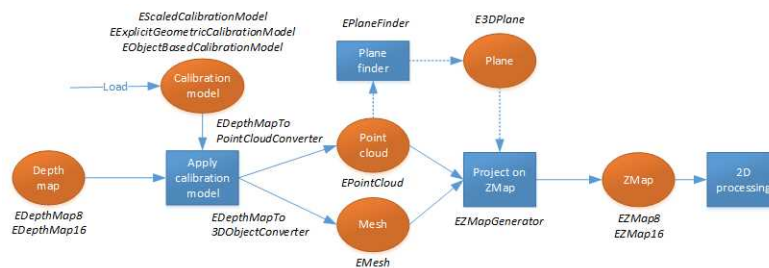

The workflow from the depth map to the ZMap

The following sections describe the classes and methods useful for a 3D workflow. The ["Measuring a Remote Controller" on page 174](#) goes through this processing pipeline.

Laser Line Extraction

A Laser Line Extraction (LLE) algorithm is required to create a depth map from a sequence of profiles of the object captured by the camera sensor.

The objective of an LLE algorithm is to measure the line position along a vertical profile in every column of a sensor frame, within a user-defined region of interest (ROI).

For every step of the object position, the detection analyzes each column of a frame individually and produces a row of output positions, stored as gray values.

The figure below illustrates a depth map generation.

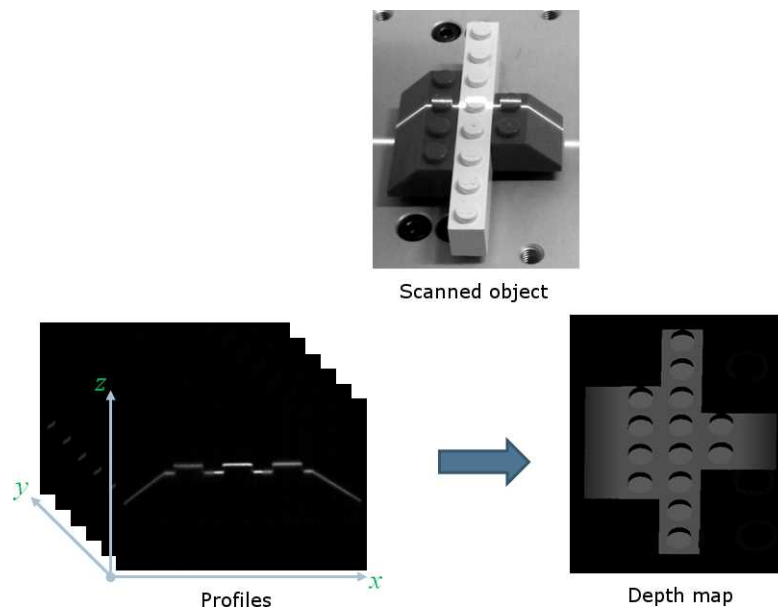

The class `ELaserLineExtractor` provides the laser line extraction functionality in **Open eVision**.

Uses the method `ELaserLineExtractor.AnalysisMode` to select one of the following algorithms to extract the laser line (see below for more details):

- **Maximum detection** returns the position of the pixel of maximum intensity. It's the fastest method but it doesn't support sub-pixel precision.
- **Peak detection** approach detects local maxima. If several maxima are detected, the one with the highest intensity is returned. The position is returned with sub-pixel precision.
- **Center of gravity** algorithm is suitable when the laser line is spread over several pixels. The position is returned with sub-pixel precision.



TIP

You can also set a threshold to exclude pixels with low intensity.

The line position returned by the laser line extraction algorithms is relative to the bottom of the region of interest. So, values in the depth map range from 0 (bottom of the ROI) to the height of the ROI.

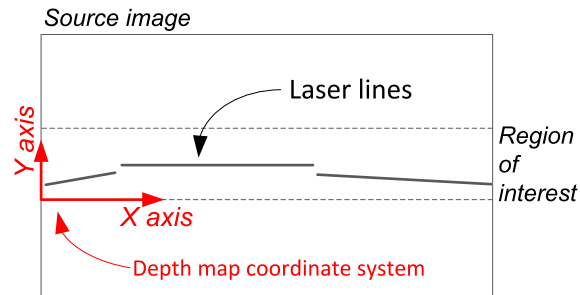

Laser line extraction methods

Maximum detection

The maximum detection algorithm analyzes all the pixels in a ROI column to determine the one with the maximum intensity. The figure below shows the laser line position on a given ROI column.

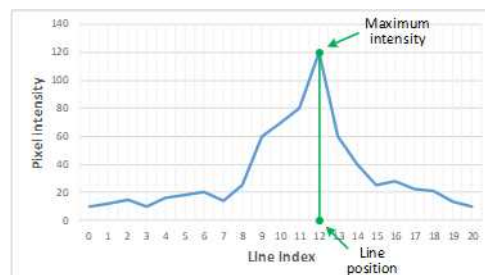

Maximum detection on a ROI profile

We also recommend to include in the processing chain:

- A low-pass filter to reduce the high frequency variations in the image.
- A threshold to eliminate the background noise from the sensor.

Peak detection

The peak detection algorithm relies on a discrete simplification of the first derivative function.

$$\frac{df}{dx} = f(x + 1) - f(x - 1) = f'(x)$$

The $f'(x)$ outputs the slope of a given $f(x)$ along the x .

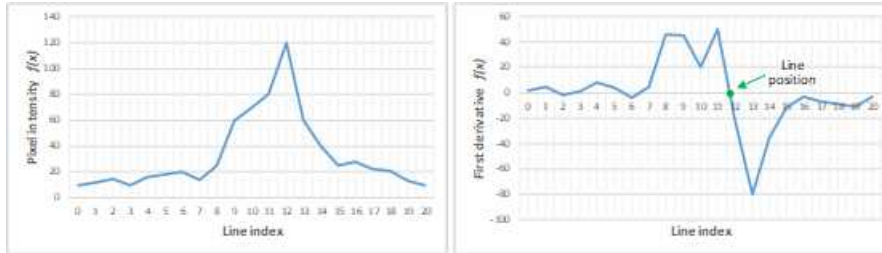

$f(x)$ and $f'(x)$ plots

We compute the line position by detecting where $f'(x)$ changes its signal based on the two-point form line equation:

$$y - y_1 = \frac{y_2 - y_1}{x_2 - x_1} (x - x_1)$$

where (x_1, y_1) and (x_2, y_2) are two points on the line with $x_2 \neq x_1$, we obtain the following equation for $y = 0$:

$$x = \frac{x_1 y_2 - x_2 y_1}{y_2 - y_1}$$

Center of gravity

The center of gravity (CoG) method uses an algorithm that calculates the center of mass of an image object. Also known as "centroid of plane figures", the CoG is obtained by the following equations:

$$\bar{X} = \frac{\sum ax}{\sum a} \quad \bar{Y} = \frac{\sum ay}{\sum a}$$

where \bar{X} and \bar{Y} are the coordinates of the CoG and a is the pixel intensity along the x and y axes.

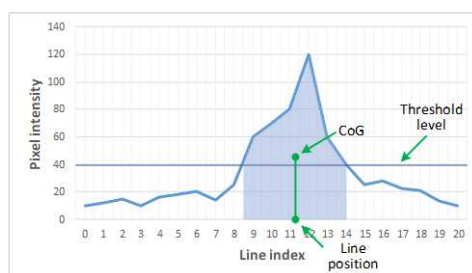

Center of gravity on a ROI profile

Low-pass linear filter

Optionally, you can apply a low-pass linear filter in front of the line extraction in order to reduce noise and high frequencies in the image.

The low-pass filter applies a convolution operator on a 1 x 3 sliding window. The 3 elements of the convolution kernel (A, B and C) are configurable, accepting any positive integer. The figure below illustrates the positioning of the convolution kernel elements within a given ROI.

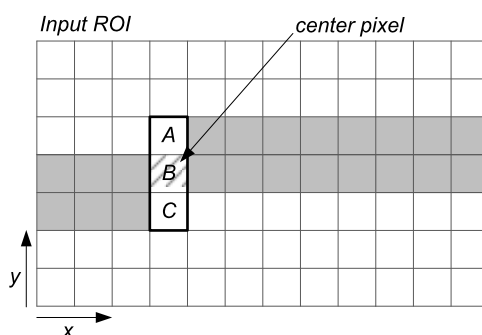

You can activate the low-pass filter for any of the laser line extraction methods with the method `ELaserLineExtractor::SetEnableSmoothing(true/false)`. Parameters A, B and C are set with `ELaserLineExtractor::SetSmoothingParameters(A, B, C)`.

Depth map Z resolution

- As explained above, the laser line extraction computes the sub-pixel position of the laser line profile for each column of the region of interest.
 - This position is encoded in a 16-bit depth map ([EDepthMap16](#)).
 - The resolution controls the way the sub-pixel positions are converted to 16-bit fixed point values (that is how many bits are allocated to represent the fractional part of the sub-pixel position).
 - On a [EDepthMap16](#), use the method [EDepthMap16.ZResolution](#) to retrieve the resolution. It is a floating-point value used to convert the integer pixel value to a real depth value.
- By default, [ELaserLineExtractor](#) computes the best resolution depending on the height of the region of interest. The following table lists typical resolution values depending on the height of the processed frame or region of interest.

Frame or ROI height	Bits used for the fractional part	Z resolution
100	8	$1/256 = 0.00390625$
200	8	$1/256 = 0.00390625$
400	7	$1/128 = 0.0078125$
800	6	$1/64 = 0.015625$
2500	4	$1/16 = 0.0625$

- Use the optional parameter `zResolution` of the constructor [ELaserLineExtractor](#) to fix the Z resolution.
 - If you do not set the parameter `zResolution`, an algorithm computes the optimal value. Use [ELaserLineExtractor.DepthMap](#) to query the returned depth map and get the effective resolution.
- If you are using the hardware laser line extraction with the **Coaxlink Quad 3D-LLE**, the fixed point format is set by the configuration: `8_8` or `11_5` for 8- or 5-bit fractional part.

 See documentation.euresys.com/Products/COAXLINK/COAXLINK/en-us/Content/03_Interfaces/functional-guide/lle/LLE_Processing_Core_Characteristics.htm

Software vs Hardware Line Extraction

Hardware line extraction on a Coaxlink

- The **Coaxlink Quad 3D-LLE** frame grabber features hardware line extraction. The performances are as follows, for all methods - Maximum detection (Max), Center of gravity detection (CoG) and Peak detection (Peaks):
 - 9500 profiles/s for a 2048×256 or a 4096×128 region
 - 19000 profiles/s for a 2048×128 region
 - 38000 profiles/s for a 1024×128 region
 - 76000 profiles/s for a 1024×64 region
- As a result, the hardware-based line extraction is $2\times$ to $15\times$ faster than the software implementation in **Open eVision** running on an **Intel Core i7-10850H** CPU at 2.70 GHz (see below).

Software line extraction on an Intel CPU

- The tables below present benchmarks for software line extraction for various region sizes (in pixels) and configurations. The extraction speed is expressed in profiles per second.

The measurement setup is:

- Intel Core i7-10850H CPU at 2.70 GHz
- Generation of 16-bit depth maps
- Methods used: Maximum detection (Max), Center of gravity detection (CoG) and Peak detection (Peaks)

Using 1 thread, without low pass filter

Region size	Max	COG	Peaks
3072 × 512	368	298	248
3072 × 256	752	593	497
3072 × 128	1488	1179	966
3072 × 64	3764	2723	2169
1024 × 512	1142	891	771
1024 × 256	2226	1777	1479
1024 × 128	4266	3324	2752
1024 × 64	11130	8533	6400

Using 1 thread, with low-pass filter

Region size	Max	COG	Peaks
3072 × 512	241	200	183
3072 × 256	468	403	357
3072 × 128	920	790	703
3072 × 64	2169	1765	1610
1024 × 512	707	600	561
1024 × 256	1406	1219	1057
1024 × 128	2723	2370	2048
1024 × 64	6400	5333	4830

Using 2 threads, without low-pass filter

Region size	Max	COG	Peaks
3072 × 512	731	576	474
3072 × 256	1406	1094	941
3072 × 128	2813	2226	1868
3072 × 64	7314	5224	3240
1024 × 512	2000	1718	1446
1024 × 256	4129	3368	2844
1024 × 128	8533	6564	4654
1024 × 64	21333	15058	10666

Using 4 threads, without low-pass filter

Region size	Max	COG	Peaks
3072 × 512	1108	885	703
3072 × 256	2438	1765	1273
3072 × 128	4740	3459	2639
3072 × 64	9481	7757	6564
1024 × 512	3605	2694	2031
1024 × 256	6400	5446	4063
1024 × 128	13473	11636	9846
1024 × 64	36571	19692	19692

Software line extraction on a Jetson Nano

- The tables below present benchmarks for software line extraction for various region sizes (in pixels) and configurations. The extraction speed is expressed in profiles per second.

The measurement setup is:

- Jetson Nano (4 available cores)
- See developer.nvidia.com/embedded/jetson-nano
- Generation of 16-bit depth maps
- Methods used: Maximum detection (Max), Center of gravity detection (CoG) and Peak detection (Peaks)

Using 1 thread, without low pass filter

Using 1 thread, with low-pass filter

Region size	Max	COG	Peaks
3072 × 512	34	30	30
3072 × 256	126	106	102
3072 × 128	248	210	199
3072 × 64	479	409	374
1024 × 512	110	98	97
1024 × 256	383	321	308
1024 × 128	736	623	587
1024 × 64	1426	1229	1114

Region size	Max	COG	Peaks
3072 × 512	30	28	27
3072 × 256	112	94	93
3072 × 128	220	188	183
3072 × 64	413	356	333
1024 × 512	90	83	82
1024 × 256	337	285	280
1024 × 128	658	567	543
1024 × 64	1226	1065	987

Using 2 threads, without low-pass filter

Region size	Max	COG	Peaks
3072 × 512	61	56	56
3072 × 256	206	180	181
3072 × 128	423	367	365
3072 × 64	864	740	711
1024 × 512	185	170	168
1024 × 256	596	530	517
1024 × 128	1203	1065	1035
1024 × 64	2403	2106	2000

Using 4 threads, without low-pass filter

Region size	Max	COG	Peaks
3072 × 512	95	91	90
3072 × 256	257	234	240
3072 × 128	515	470	489
3072 × 64	1092	992	1029
1024 × 512	269	260	259
1024 × 256	689	678	675
1024 × 128	1383	1352	1356
1024 × 64	2820	2716	2745

Software line extraction on a Jetson AGX Orin

- The tables below present benchmarks for software line extraction for various region sizes (in pixels) and configurations. The extraction speed is expressed in profiles per second.

The measurement setup is:

- **Jetson AGX Orin** (12 available cores)
- 📄 See www.nvidia.com/en-il/autonomous-machines/embedded-systems/jetson-orin
- Generation of 16-bit depth maps
- Methods used: Maximum detection (Max), Center of gravity detection (CoG) and Peak detection (Peaks)

Using 1 thread, without low pass filter

Region size	Max	COG	Peaks
3072 × 512	222	192	181
3072 × 256	449	386	362
3072 × 128	898	766	710
3072 × 64	1796	1521	1391
1024 × 512	671	579	546
1024 × 256	1336	1155	1075
1024 × 128	2680	2301	2106
1024 × 64	5278	4511	4079

Using 1 thread, with low-pass filter

Region size	Max	COG	Peaks
3072 × 512	198	174	164
3072 × 256	401	351	332
3072 × 128	801	697	653
3072 × 64	1592	1380	1261
1024 × 512	600	525	498
1024 × 256	1197	1049	987
1024 × 128	2386	2085	1935
1024 × 64	4697	4096	3696

Using 2 threads, without low-pass filter

Region size	Max	COG	Peaks
3072 × 512	444	382	362
3072 × 256	897	772	723
3072 × 128	1790	1528	1416
3072 × 64	3543	3002	2745
1024 × 512	1338	1158	1088
1024 × 256	2659	2311	2142
1024 × 128	5224	4471	4112
1024 × 64	9941	8533	7529

Using 4 threads, without low-pass filter

Region size	Max	COG	Peaks
3072 × 512	876	763	720
3072 × 256	1790	1530	1436
3072 × 128	3447	3011	2745
3072 × 64	6649	5752	5069
1024 × 512	2687	2321	2178
1024 × 256	5251	4571	4213
1024 × 128	10138	8752	8000
1024 × 64	18618	16516	14422

Calibration

The calibration is used to apply the transformation between a depth map and a point cloud or a mesh.

There are 3 ways to set up this conversion:

- Apply a simple scale on the pixel coordinates of the depth map ([EScaleCalibrationModel](#) class)
- Use the explicit geometric model ([EExplicitGeometricCalibrationModel](#) class)
- Use the object-based calibration approach ([EObjectBasedCalibrationModel](#) class)

These models share the same base class [ECalibrationModel](#) and exposes the method [Apply\(\)](#), which is used to apply the conversion between a depth map pixel and a 3D point. It takes as input the coordinates of one point in a depth map and it returns the coordinates of the corresponding point in the 3D space.

The method [Apply](#) is not aware of the possible mirroring of the corresponding depth map and cannot make use of [EDepthMap::AxisSystemType](#) (see below). If necessary (when the corresponding depth map is vertically mirrored) the y coordinates should be flipped before calling the [Apply](#) method.

- The class [EDepthMapToPointCloudConverter](#) generates a point cloud from a depth map, using one of the calibration models.
- The class [EDepthMapToMeshConverter](#) generates a mesh from a depth map, using one of the calibration models.

By convention:

- The origin of the referential is the lower-left corner of the depth map.
- The center of the first pixel at the lower-left corner is at $x = 0.5$ and $y = 0.5$.
- The center of the pixel at the upper-right corner is at $x = \text{width} - 0.5$ and $y = \text{height} - 0.5$ where width is the width of the depth map and height is its height.

Mirrored depth maps

By default, Easy3D considers that the origin of the 3D axis of the depth map is the bottom left of the internal image buffer, and the Y axis is pointing up. This means that the depth map image is not seen as vertically mirrored compared to the real world image of the scanned object.

Nevertheless, depending on your acquisition setup this mirroring can happen (for example if the direction of the scan is inverted).

If this is your case, you can set the `EDepthMap::SetAxisSystemType` to `EAxisSystem_UpperLeftCorner`, meaning that the origin of the 3D axis is on the upper left corner and the Y axis is pointing down.

This value changes the behavior of the methods :

- `EObjectBasedCalibrationGenerator.Compute`
- `EDepthMapToPointCloudConverter.Convert`
- `EDepthMapToMeshConverter.Convert`

Scale calibration

The scale model (`EScaleCalibrationModel`) only applies a simple factor on the X, Y and Z axis. These factors are the only parameters of `EScaleCalibrationModel`.

For depth maps coming from laser triangulation setup, this transformation does not produce corrected, metric points. It's main use is to display depth maps as 3D data with the `E3DViewer` class.

Explicit geometric calibration

The explicit geometric model ([EExplicitGeometricCalibrationModel](#)) defines a simple and ideal laser triangulation setup. The explicit calibration makes some strong assumptions on the setup geometry and can only be used when a minimum set of parameters are known:

- The angles of the camera and the laser plane, in the counter clockwise direction. The camera angle must be positive.
- The height of the camera above the scanned object.
- The field of view of the camera defined by the sensor size (mm) and the optical focal length (mm).
- The physical distance between two line scans of the depth map (depends on acquisition rate and motion speed).
- The size of the image and the ROI origin used in laser line extraction (between the top (0) and the bottom (height) of the image).



TIP

Use the "[Easy3D_Setup_Configuration.xlsx](#)" spreadsheet to compute and check your setup configuration and parameters.

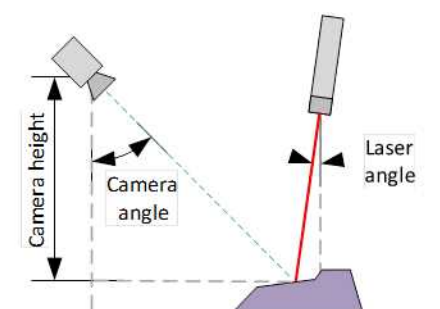

Explicit calibration setup with camera angle, laser angle and camera height

The setup of an explicit geometric calibration uses the constructor of the [EExplicitGeometricCalibrationModel](#) class.

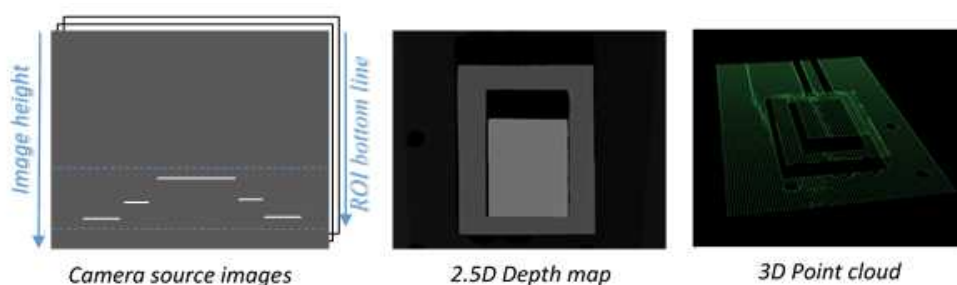

Object-based calibration

Object-based calibration gives real world, metric, coordinates from an arbitrary laser triangulation setup. From the scan of a reference object, the calibration process tries to calculate all the parameters required for the transformation to the world space (position and attributes of the camera, position of the laser plane, relative motion of the object, optical distortion...).

For more details, please refer to the "[Object-Based Calibration Guidelines](#)" on page 112 section.

Object-Based Calibration Guidelines

Easy3D calibration is a powerful process that uses a single scan of a calibration object to calibrate a laser triangulation setup.

1. The calibration process generates a calibration model.
 2. **Easy3D** uses this calibration model to transform the laser profile scans (or depth maps) into metric, distortion free point clouds.
- The calibration model includes all the geometric parameters required for this transformation:
 - The relative position of the laser and the camera.
 - The projection and the distortion model of the camera.
 - The relative motion of the object.

This document explains all the steps involved in the calibration process, from the design of the calibration object to the **Open eVision** API.

The calibration object

The general principle of **Easy3D** calibration is to match a scan of a known calibration object to its true geometric dimensions.

The double pyramid



TIP

In **Open eVision 2.7** the “double truncated pyramid” calibration object is recommended over the “double pyramid” model.

The dimensions of the “double pyramid” calibration object along the X-, Y- and Z-axes are named A, B and C respectively.

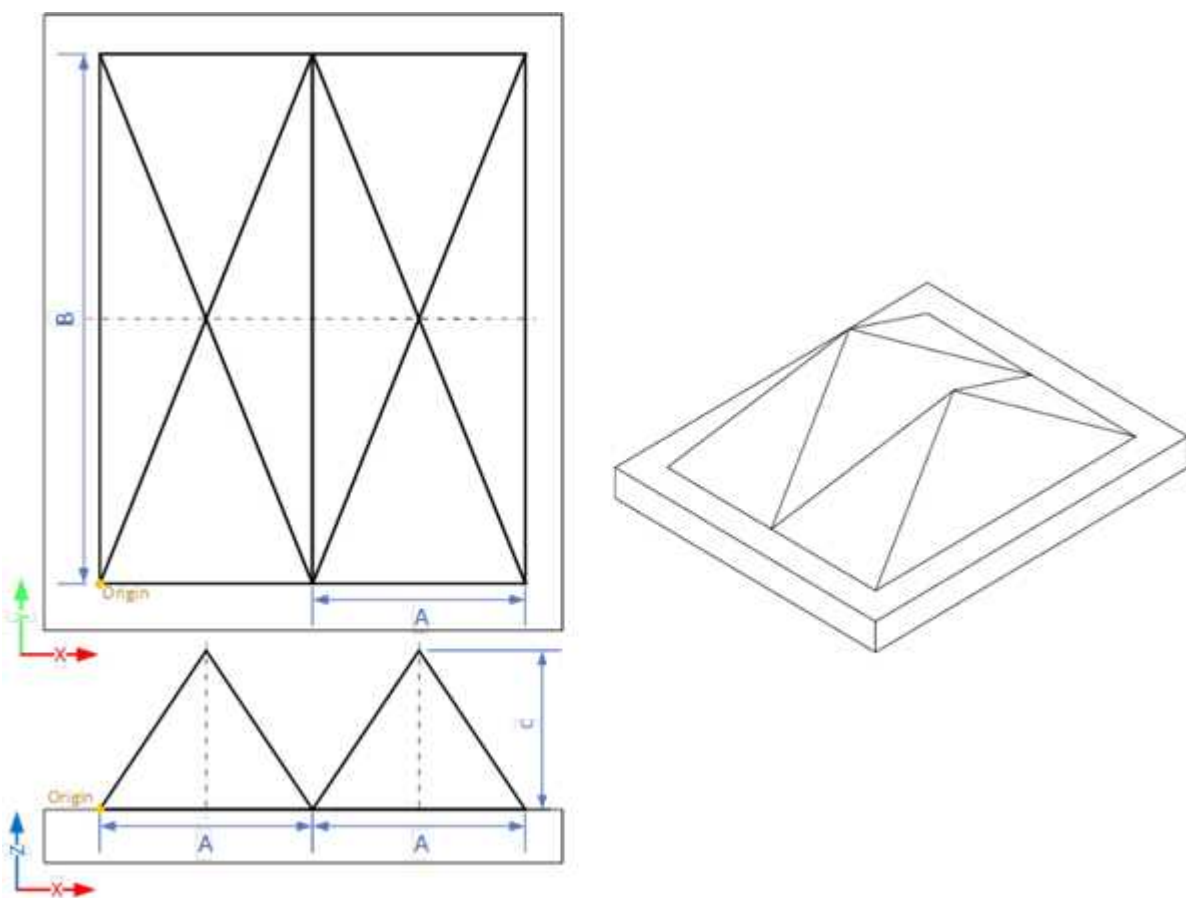

The “double pyramid” calibration model

The truncated double pyramid

- The dimensions of the “double truncated pyramid” calibration object the X-, Y- and Z-axes are named A, B and C respectively.
- The design of the double truncated pyramid must follow the ratios given in the illustration below.

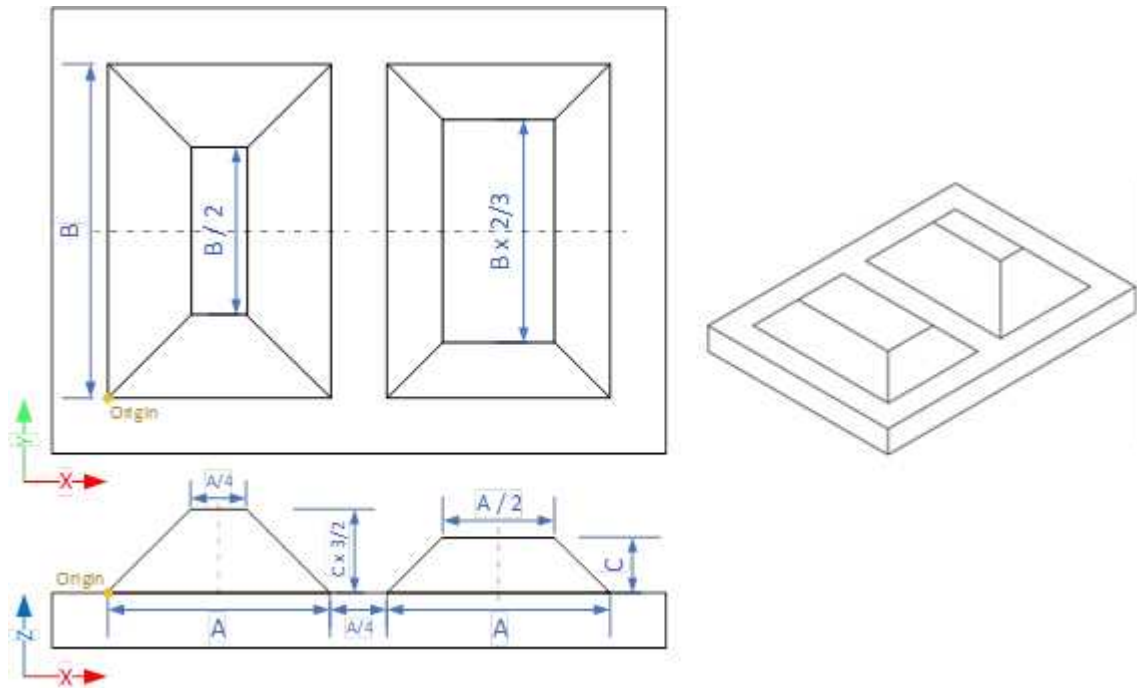

The "double truncated pyramid" calibration model (recommended)

- For example, the provided CAD files of the calibration object use $A = 4$ cm, $B = 6$ cm and $C = 1$ cm. The Calibration Object Size, required for the calibration process, are the values A, B and C.

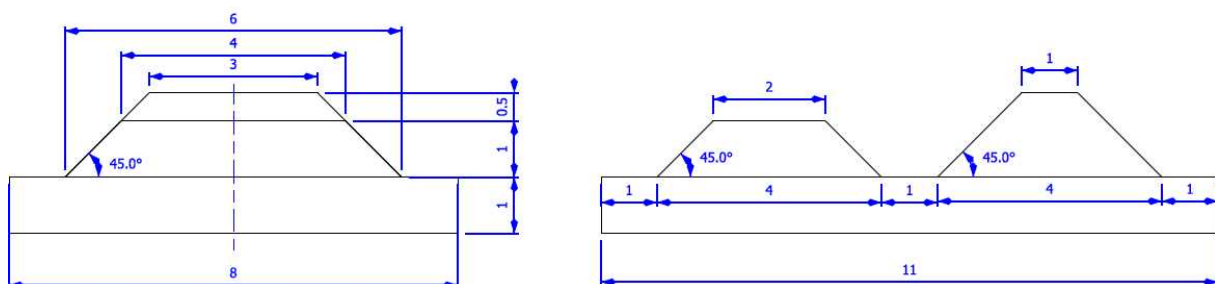

The "double truncated pyramid" calibration model with $A = 4$, $B = 6$ and $C = 1$

Building a calibration object

Overall dimensions

- Manufacture a calibration object that fits the working area of the project.
- For example, if the project targets the inspection of a PCB (a printed circuit board as illustrated), design your calibration object with:
 - a. The dimension A or B (it does not matter) similar to the width of the PCB.
 - b. The height (C) of only several millimeters.



TIP

This is not a strict requirement, if the scanned object is slightly larger or smaller than the calibration object, the calibration process is still valid.

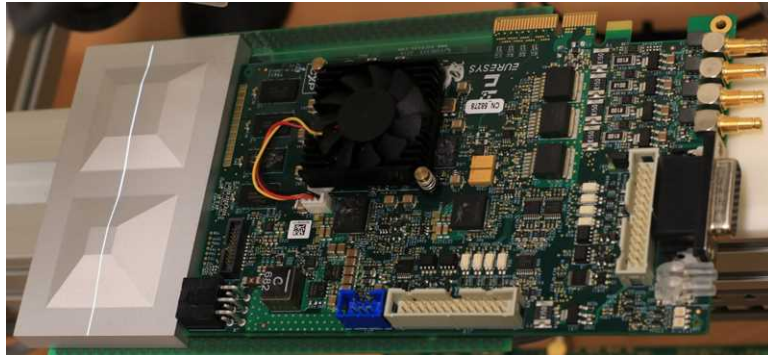

A PCB scanning setup with the associated calibration object
The calibration object dimensions (A, B and C) match the width and the height of the PCB



TIP

There is no constraint on the orientation of the calibration object during the scan:

- The X-axis can be aligned with the motion direction or with the laser line.
- After the calibration process, the origin and axes of the 3D calibrated point cloud follow the conventions of the reference design.

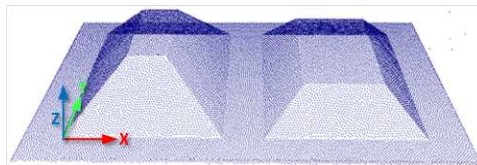

A calibrated point cloud with the origin and the axis of the coordinates system
The 3D origin is located at the external corner of the higher pyramid

Precision and tolerance

The relevant dimensions of the calibration object are the width, the length and the height of the pyramids (called A, B and C in the illustrations).

- The relative dimensions to A, B and C ($B/2$, $A/4$...) are important and you must execute them with the same precision.
- The dimensional tolerances are related to the overall expected precision.
If you want to achieve measurements on the point cloud with a precision of 0.01 mm, the manufacturing of the calibration object must have the same precision.
- These tolerances only apply to the pyramids geometry, the calibration process does not use the dimensions of the support.
- The planar surfaces must be flat between 2 parallel planes separated by the target tolerance, as illustrated.

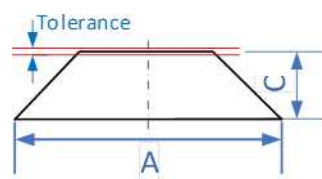

The tolerance of the pyramids sides is defined as the smallest distance between two parallel planes that contain the entire surface

Material and surface finishing



TIP

The goal is to obtain the laser profile as thinnest as possible over the whole object surface with the largest reflected energy.

The build material and the surface finishing are also important and must have:

- A good reflectance, with diffuse reflection (no specular reflections).
- No transmission and limited diffusion inside the material.



TIP

You can obtain a good surface finishing using aluminum material and blasting. Blasting gives the surfaces a satin gray finish.

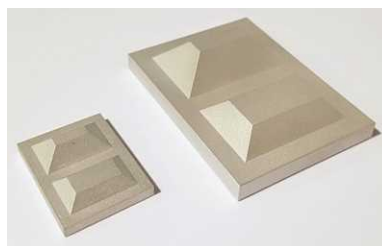

2 aluminum machined calibration objects with a micro-abrasive blasting surface treatment

3D CAD models

The calibration object models are available in various 3D CAD formats like STEP, OBJ and STL. Download these files from the **Open eVision** download area in the **Additional Resources** section (www.euresys.com/Support).

OPEN EVISION		2.17	
	Download	File size	Operating system
Release Notes	open_evision_release_notes-2.17.2.1161.pdf Intermedica versions	1.1 MB	Windows
Documentation	View Open eVision 2.17 online documentation (including PDFs)		Windows
	open_evision-win-offline-documentation-en-2.17.1.1160.exe	0.1 GB	Windows
	open_evision-linux-offline-documentation-en-2.17.1.1160.tar.gz	0.2 GB	Linux
	open_evision-win-offline-documentation-en-cn-2.17.1.1160.exe	0.2 GB	Windows
	open_evision-linux-offline-documentation-en-cn-2.17.1.1160.tar.gz	0.3 GB	Linux
	open_evision-win-offline-documentation-en-jp-2.17.1.1160.exe	0.2 GB	Windows
	open_evision-linux-offline-documentation-en-jp-2.17.1.1160.tar.gz	0.3 GB	Linux
	open_evision-win-offline-documentation-en-ko-2.17.1.1160.exe	0.2 GB	Windows
open_evision-linux-offline-documentation-en-ko-2.17.1.1160.tar.gz	0.3 GB	Linux	
Setup Files	open_evision-win-2.17.2.13747.exe	0.6 GB	Windows
	open_evision-linux-06_64-2.17.2.13749.deb.tar.gz	0.5 GB	Linux
	open_evision-linux-06_64-2.17.2.13749.rpm.tar.gz	0.5 GB	Linux
	open_evision-win-studio-2.17.2.13747.msi	0.2 GB	Windows
	open_evision-win-deep-learning-studio-2.17.2.13747.msi	0.2 GB	Windows
	open_evision-win-3d-studio-2.17.2.13747.msi	0.1 GB	Windows
	open_evision-win-license-manager-2.17.2.13747.msi	43 MB	Windows
	neo-wia-license-manager-2.17.2.13747.exe	49 MB	Windows
	neo-linux-license-manager-06_64-2.17.2.13749.deb.tar.gz	34 MB	Linux
	neo-linux-license-manager-06_64-2.17.2.13749.rpm.tar.gz	41 MB	Linux
Additional Resources	Deep Learning Additional Resources-2.17.2.13747.zip	1.3 GB	Windows
	Easy 3D Calibration Models-2.17.0.13019.zip	0.4 MB	Windows
	Easy 3D Sensors Compatibility-2.17.2.13747.zip Intermedica versions	14 MB	Windows

Download the calibration object models

Scanning the calibration object

- The scan of the calibration object produces a depth map.
- To ensure a correct detection of the calibration object and a precise calibration model, you must fulfill the following criteria:
 - All faces of the calibration object must be visible on the depth map (this affects the orientation of both the camera and the laser).
 - No other object can be higher than the calibration object in the depth map.
 - The depth map must have at least 200 x 200 pixels.
 - The calibration object must cover at least 50% of the defined pixels of the depth map.
- Examples of bad scans:

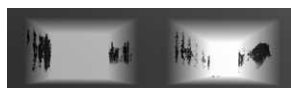

Missing pixels on the side faces



Not enough lines

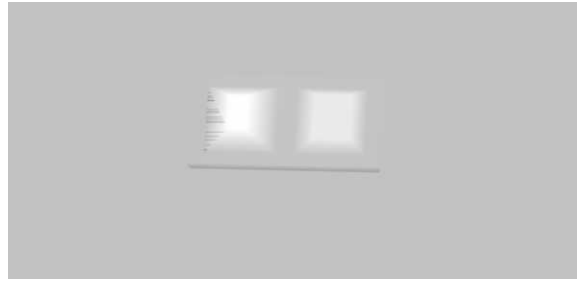

The calibration object is too small on the depth map

Calibration with Easy3D Studio

Easy3D Studio is a free application that helps you to set up a laser triangulation scanner. You can easily set the acquisition parameters of the **Coaxlink Quad 3D LLE** frame grabber and perform the calibration.

The [DepthMap](#) panel

This panel displays:

- The scanned image.
- The acquisition parameters on the right side.

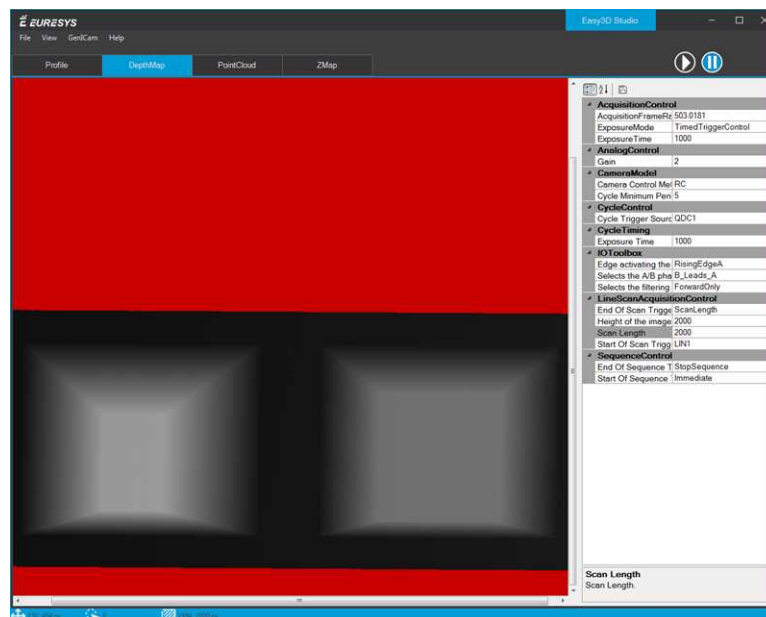

The **PointCloud** panel

This panel displays:

- The depth map of the scanned image.
- The object-based calibration parameters on the right side.
- The **Calibrate** button computes the calibration model using the last scanned depth map.
- When the calibration model is ready, the depth map is transformed into a point cloud.
- You can export the calibration model for later use.

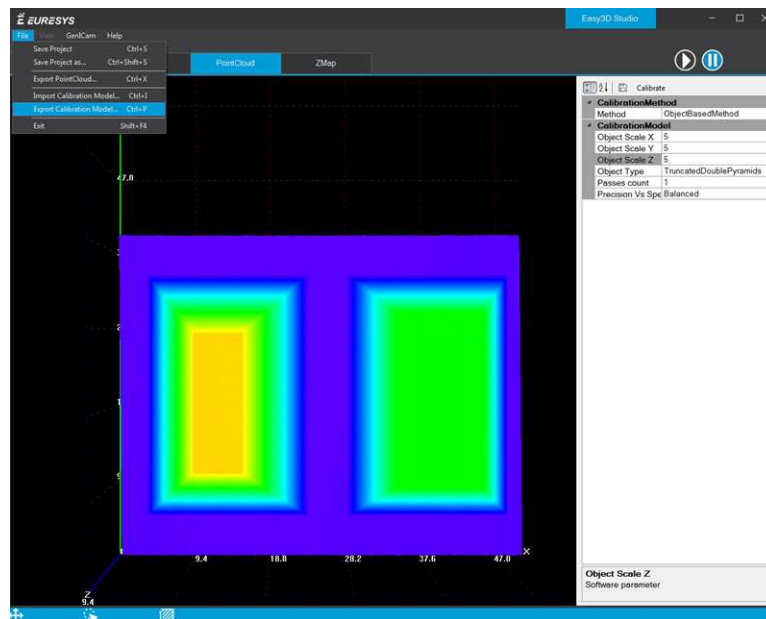

Required parameters

The calibration based on a calibration object requires several parameters:

- Set the **Object Type** as **DoublePyramid** or **TruncatedDoublePyramid**.
 - The **DoublePyramid** object type is deprecated and not recommended.
- Set the **Object Size** to represent the real size of the calibration object.
 - If your calibration object has a base of 20 mm by 30 mm and a height of 5 mm, set these values in the **Object Size A/B/C** parameters.
 - The point cloud after the calibration uses coordinates in millimeters.
- Set the parameter **Precision Vs Speed Trade Off** to define the time spent on the calibration process.
 - The 3 possible values are **Fast**, **Balanced** and **Precise**.
- Set the parameter **Passes count** to define the number of iterations used to refine the calibration model.
 - Use 1 for the fastest processing.
 - Use up to 3 for slower but potentially better calibration model.

Using the calibration with Open eVision

- The class `EObjectBasedCalibrationModel` is the container for the object based calibration model.
- The class `EObjectBasedCalibrationGenerator` performs the computation of such a model using an `EDepthMap8/16/32f` as input.

The following code snippet illustrates the calculation of a calibration model:

```

// Initialize a depth map from an image of a double truncated pyramid
    EDepthMap16 depth_map;
depth_map.LoadImage("ctx1 calibration object.png"); // from Easy3D sample images
depth_map.SetZResolution(1.f / (1 << 5)); // 11.5 fixed point pixel format

// Initialize the calibration generator
EObjectBasedCalibrationGenerator calib_generator;
calib_generator.SetCalibrationObjectType(EObjectBasedCalibrationType_TruncatedDoublePyramid, 40.f, 60.f, 10.f);
// Type and size of the calibration object

// Compute the calibration model
EObjectBasedCalibrationModel calib_model;
calib_model = calib_generator.Compute(depth_map);
float error = calib_model.GetCalibrationError();

// Save the calibration model
calib_model.Save("calib.model");

```

The following code snippet illustrates the use of a saved calibration model:

```

// Load the calibration model
EObjectBasedCalibrationModel calib_model;
calib_model.Load("calib.model");

// Load a depth map (captured in the same context)
EDepthMap16 depth_map;
depth_map.LoadImage("ctx1 shapes.png");
depth_map.SetZResolution(1.f / (1 << 5));

// Initialize a converter, use the loaded model
EDepthMapToPointCloudConverter converter;
converter.SetCalibrationModel(calib_model);

// Convert the depth map to a metric point cloud and save it
EPointCloud point_cloud;
converter.Convert(depth_map, point_cloud);
point_cloud.SavePCD("point_cloud.pcd");

```

To experiment and learn about the **Easy3D** calibration, a C++ sample called `Easy3DLaserLineCalibration` is provided with the source code in the **Open eVision** distribution.

4.3. Easy3DObject - Extracting 3D Objects

Purpose and Workflow

Introduction

- The `Easy3DObject` tool extracts objects and their features from a ZMap.
 - The `E3DObjectExtractor` class uses a set of criteria to select the objects to extract.
 - The extracted objects are instances of the `ED3DObject` class.
- **Open eVision** provides a demo application with C++ source code and 2 C++ / C# samples: This demo application exposes most of the features of the `Easy3DObject` tool.



Library workflow

1. Load or build a ZMap (from an image or a point cloud).
2. Construct an `E3DObjectExtractor` instance.
3. Set the selection criteria of the `E3DObjectExtractor` instance.
4. Extract the 3D objects, with or without an `ERegion`.
5. Get and process the extracted objects list.

Load or build a ZMap

A ZMap is a grayscale image with a metric coordinate system. It is sometimes referred to as a “height map”.

You can create a ZMap from an 8- or a 16-bit image or generate it from a point cloud.

- Before using an image as a ZMap, set the resolution.



TIP

The resolution is the metric size of a pixel (for example in mm / pixel) and the height difference between 2 consecutive grayscale levels.

- From a point cloud, use the [EPointCloudToZMapConverter](#) class to generate a ZMap. Choose the target ZMap resolution according to the point cloud sampling.
- Depending on the 3D scan precision, you can use a ZMap with 8- or 16-bit per pixel.



TIP

A 16-bit processing is more accurate but slower than an 8-bit processing.

Object Features

Units

Both the [E3DObjectExtractor](#) parameters and the [E3DObject](#) features are expressed in metric units.

- For example: if the resolution of the input [EZMap](#) is expressed in mm / pixel, the length parameter is expressed in mm.
- Use the [Resolution](#) accessors of the [EZMap](#) to query and change its resolution.

Angles are expressed in the unit defined by [Easy.AngleUnit](#).



TIP

In this documentation, we use the default setting and all angles are expressed in degrees.

Object plane and base plane

The `E3DObjectExtractor` fits a plane to the pixels of each `E3DObject` output:

- Use `E3DObject.Plane` to access this plane.

The `E3DObjectExtractor` also tries to fit a plane to the pixels surrounding an `E3DObject`

- This plane is called the *base plane*.
- It is an estimation of the local background around the object.
- If there are too many undefined pixels in this area, the base plane is equal to the reference plane of the input `EZMap`.

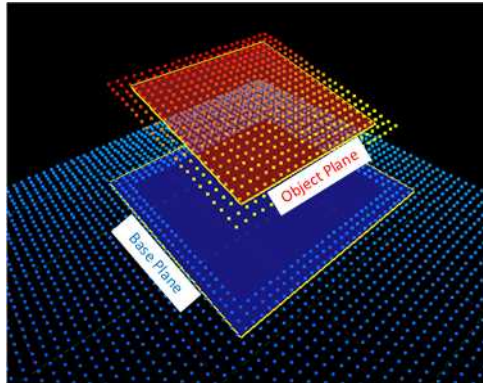

Bounding box

The *bounding box* is the minimal enclosing rectangle for all the object positions.

- It is oriented in the XY plane of the ZMap space (rotation around the Z axis of the ZMap).
- Its rotation is used as the orientation of the object (see `E3DObject.GetOrientation`).
- Its X and Y sizes are the object length and width (see `E3DObject.GetLength` and `E3DObject.GetWidth`).
- Its Z size is always in the Z axis of the ZMap direction.

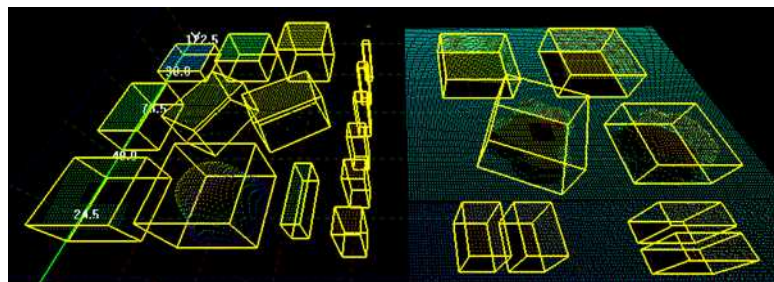

Length and width

The *length* of an object is the largest dimension on the XY plane in the ZMap space. It is the same as the size of the major axis of the bounding box.

The *width* of an object is the smallest dimension on the XY plane in the ZMap space. It is the same as the size of the minor axis of the bounding box.

Use the `E3DObjectExtractor.LengthRange` and the `E3DObjectExtractor.WidthRange` accessors to set the ranges of allowed values for the length and the width.

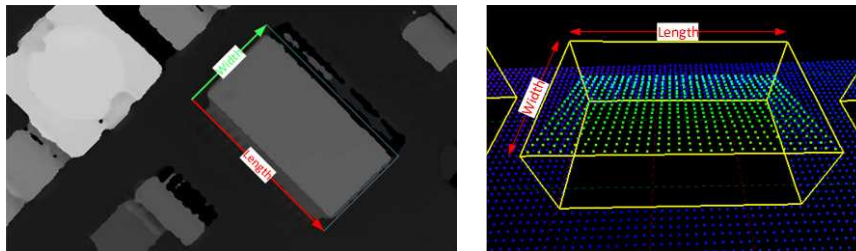

Local and reference top positions and heights

The *local top position* of an object is the position (3D coordinates) of the point in the `E3DObject` that is the furthest from the base plane.

The *local height* of an object is the distance between the local top position and the base plane.

The *reference top position* of an object is the position (3D coordinates) of the point in the `E3DObject` that is the furthest from the reference plane.

The *reference height* of an object is the distance between the reference top position and the reference plane.

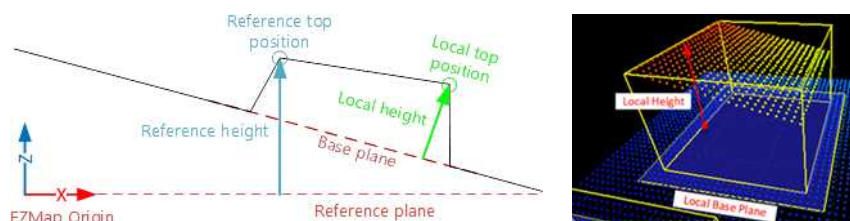

If there are too many undefined pixels in the object surroundings:

- The base plane is equal to the reference plane of the input `EZMap`.
- The local top position is equal to the reference top position.
- The local height is equal to the reference height.

Use the `E3DObjectExtractor.LocalHeightRange` and the `E3DObjectExtractor.ReferenceHeightRange` accessors to set the ranges of allowed values for the local and the reference height.

Average position

The *average position* is the arithmetic mean of the 3D positions of the object, also known as the barycenter.

In the illustration below:

- The average position is displayed in blue.
- The top position is displayed in red.
- On the left object, the average and the top positions are at the same place.
- On the center object the average position is “inside” the object.

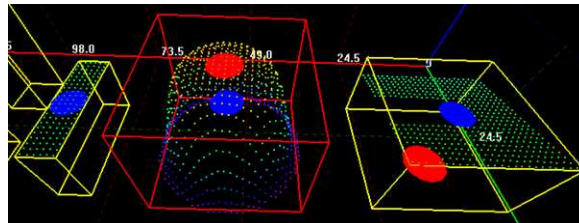

Aspect ratio

The *aspect ratio* is the width (the smallest dimension on the XY plane) divided by the length (the largest dimension).

- It lies between 0 and 1.
- The smaller the ratio, the more elongated the object is.
- A square has an aspect ratio of 1.

Use the `E3DObjectExtractor.AspectRatioRange` accessor to set the range of allowed values for the aspect ratio.

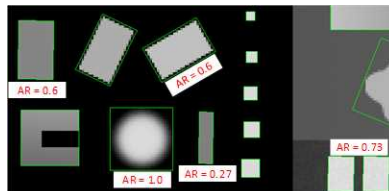

Orientation angle

The *orientation angle* is the angle between the X axis of the EZMap and the longest axis (the length) of the object.

- The angle is measured in the clockwise direction.
- The value must lie between -90° and $+90^\circ$.

Use the `E3DObjectExtractor.OrientationRange` accessor to set the range of allowed values for the orientation angle.

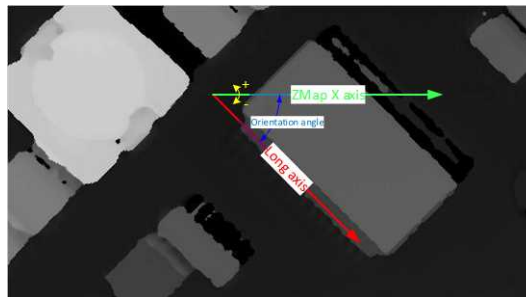

Local and reference tilt angles

The *local tilt angle* is the angle between the base plane and the object plane.

- A value of 0 means that the object top surface is parallel to its base.
- The value must lie between 0° and $+90^\circ$.

The *reference tilt angle* is the angle between the object plane and ZMap XY plane.

- A value of 0 means that the object top surface is parallel to its base.
- The value must lie between 0° and $+90^\circ$.

Use the `E3DObjectExtractor.LocalTiltRange` and the `E3DObjectExtractor.ReferenceTiltRange` accessors to set the range of allowed values for the tilt angles.

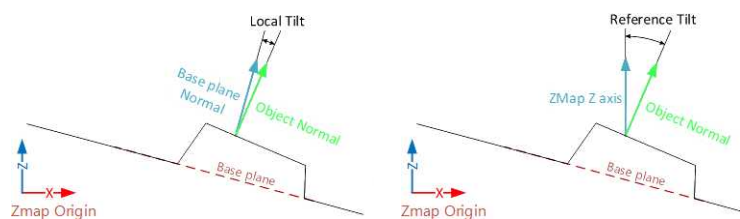

Area

The object *area* is the area of the top surface of the object projected on the reference plane of the [EZMap](#).

- It is equal to [the number of pixels in the object] × [the x-resolution of the [EZMap](#)] × [the y-resolution of the [EZMap](#)].

Use the [E3DObjectExtractor.AreaRange](#) accessor to set the range of allowed values for the area.

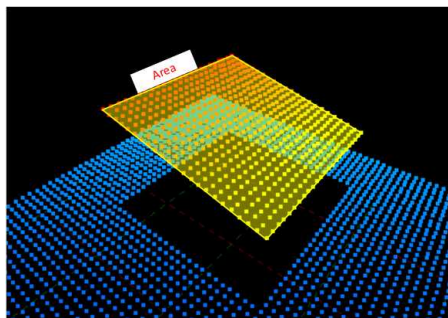

Volume

The object *volume* is the volume that lies between the top surface and the base plane of the object.

Use the [E3DObjectExtractor.VolumeRange](#) accessor to set the range of allowed values for the volume.

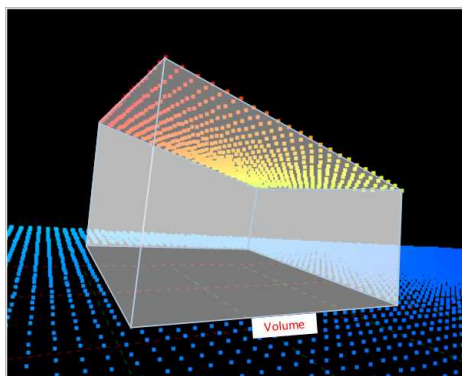

Sphere

This feature is disabled by default.

When enabled, a sphere is an object [E3DSphere](#) that represents the sphere that best fits the object (calculated according to the least squares).

Extracting and Using Objects

Extracting the objects

Use the `E3DObjectExtractor.Extract` method to perform the objects extraction.

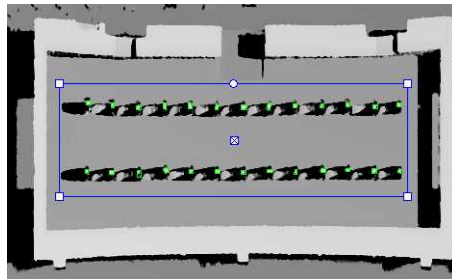

You can limit the extraction to an `ERegion`, for example to ignore parts of the ZMap that are not interesting and/or to speed up the extraction process.

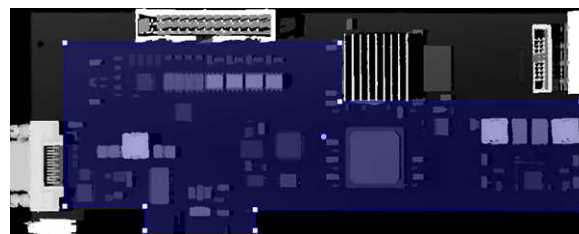

The processing speed of the extraction depends directly on:

- The number of pixels in the ZMap or in the `ERegion`.
- The number of segmented objects.
- The computer features for each segmented object.



TIP

To speed up the extraction process:

- Adjust the extraction ranges to reduce the number of objects.
- Disable the features you do not need.

Overlapped objects

By default, the extraction does not produce objects that overlap on the ZMap. You must enable the `SetOverlappedObject` option to extract “stacked” objects.

The *area ratio* and the *height difference* parameters control how overlapped objects are extracted:

- The *area ratio* is configured by `SetOverlappedAreaRatio`. The area of the bottom object divided by the area of the top object must be larger or equal than that ratio.

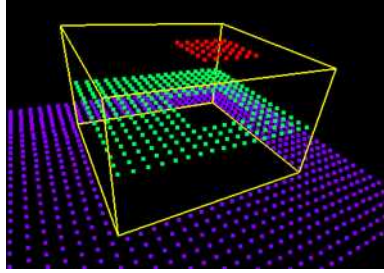

Overlapped extraction is disabled.

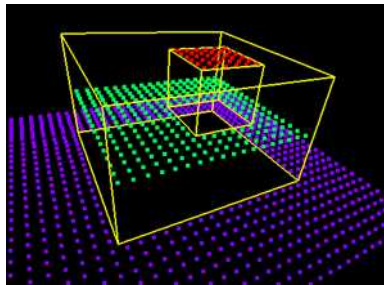

Overlapped extraction is enabled, with `OverlappedAreaRatio = 4`.

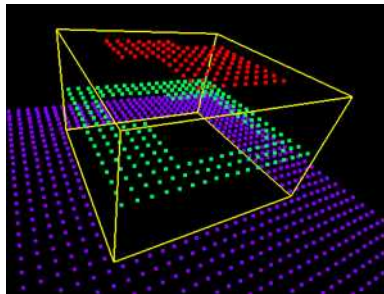

Overlapped extraction is enabled, with `OverlappedAreaRatio = 4`.
The top object is too large to be extracted, the ratio of the areas is lower than 4.

- The *height difference* is configured by `SetOverlappedHeightDifference`. This represents the minimum height difference between the top and the bottom object

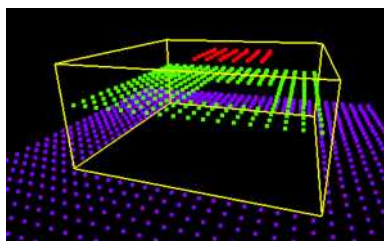

Overlapped extraction is enabled, with `OverlappedHeightDifference = 2`.
The height of the top object (red) from the bottom object (green) is too small, the object is not extracted.

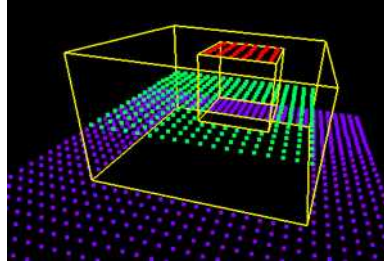

Overlapped extraction is enabled, with `OverlappedHeightDifference = 2`.
The height of the top object from the bottom object is larger than 2, the object is extracted.

Controlling the object detection

Two optional parameters affect the detection of the object:

- **SetExtractionSensitivity** controls the sensitivity of the extraction.
 - A higher value increases the ability to detect objects that are mixed with their surrounding, because their grey values are close to the background or because the transition (the gradient) between the object and the background is smooth.
 - This parameter value ranges from 0 to 1 (the default value is 0.6).

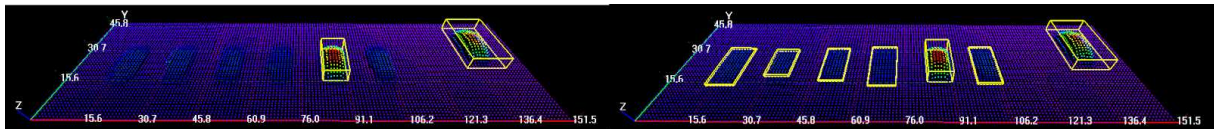

Extraction sensitivity: 0.5 (left) and 0.8 (right)

- **SetContourReinforce** affects the extraction of the objects.
 - As the extraction can fail when objects are close or touch each other, this parameter enables a filter to enhance the frontiers between objects and enable the extraction of such objects.
 - The filter can affect the measurements.

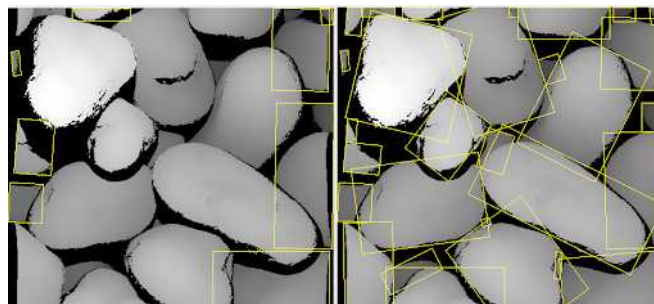

Contour reinforcement: OFF (left) and ON (right)

Using the objects

The `E3DObjectExtractor.Extract` method populates a list of `E3DObject` fulfilling your set criteria.

- Each `E3DObject` is a collection of descriptive features of the associated 3D points in the `EZMap`, such as its oriented bounding box, its local height and its volume.
- Call the associated `E3DObject` method to access a feature.
- The `E3DObject` list is sorted from the smallest area to the largest area.
- Use `GetObjectsMask` to get the mask of all the extracted `E3DObjects`.

The code snippet below provides an example for extracting features from the `E3DObject` list.

```
// get the extracted objects and loop over them

std::vector<Easy3D::E3DObject> objects = extractor.GetObjects();
int nObjects = objects.size();
for (int index = 0; index < nObjects; ++index)
{
    // inspect bounding box dimensions
    E3DPoint bbCenter = objects[index].GetBoundingBox().GetCenter();
    float bbHeight = objects[index].GetBoundingBox().GetXSize();
    float bbLength = objects[index].GetBoundingBox().GetYSize();

    // inspect object plane and base plane
    Easy3D::E3DPlane objPlane = objects[index].GetPlane();
    Easy3D::E3DPlane basePlane = objects[index].GetBasePlane();

    // inspect the ERegion that exactly contains the object
    ERegion objRegion = objects[index].GetRegion();
}

```

Visualizing the objects

To visualize some of these features in 2D or 3D:

- Use the `E3DObject.Draw` method.
- Or submit a list of `E3DObject` to an `E3DViewer`.



TIP

In an `E3DViewer`, use the `ERenderStyle` structure to choose your rendering style.

The following code snippets illustrate how to draw some object features:

- In a 2D graphic context: "[Drawing a 2D Feature from the List of E3DObjects](#)" on page 168

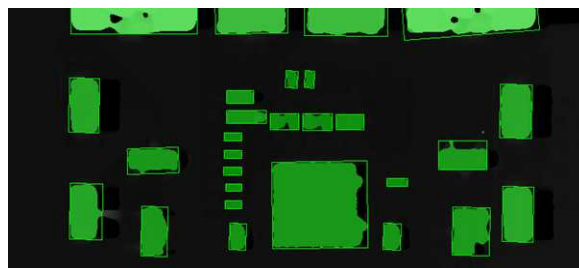

- In a 3D viewer: "[Drawing 3D Features from a List of E3DObjects](#)" on page 168

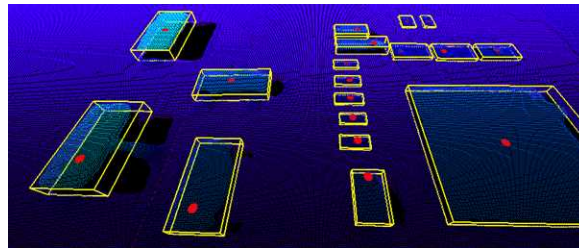

Use Case - Inspecting a PCB

The purpose of this use case is to test if all the components are present and correctly placed on the PCB.



TIP

This example uses the sample image `Sample Images\Easy3D\Easy3DObject\PCB.png` and the illustrations are based on the **Easy3DObject** demo application.

1. Load the PCB image.

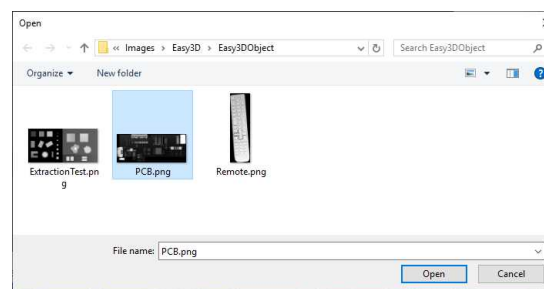

2. Set the resolution.
 - The provided PCB sample is an 8-bit gray scale image.
 - Use a Z resolution of 0.3 metric unit per gray scale level for a realistic proportion.

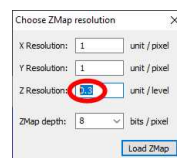

3. Keep the suggested parameters for a first extraction.
 - The suggested parameters are set from the ZMap width, height and resolution.

4. Click on the **Extract** button to perform the extraction.

When the extraction is done:

- The object list is filled.
- Click on a column title to sort the object list.
- The various measures are displayed.
- The 2D View and the 3D View show the extracted object bounding boxes.

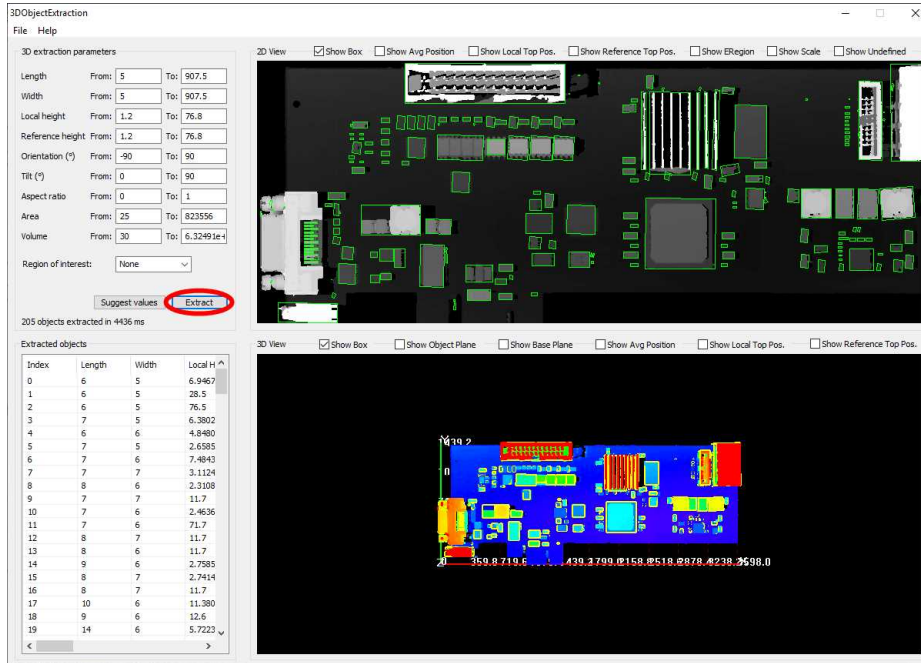

5. Use a polygon region of interest to restrict the searched area.
 - You can limit the extraction to a region defined as a rectangle, a polygon or an ellipse in the demo application.
 - Use the **Open eVision API**, to define and use any **ERegion**.



6. Press again the **Extract** button to generate a new list of objects. Now, only the objects located inside the region are extracted.
7. The 2D View and 3D View automatically focus on the object selected in the list. You can also select an object by clicking on a bounding box in the 2D View.

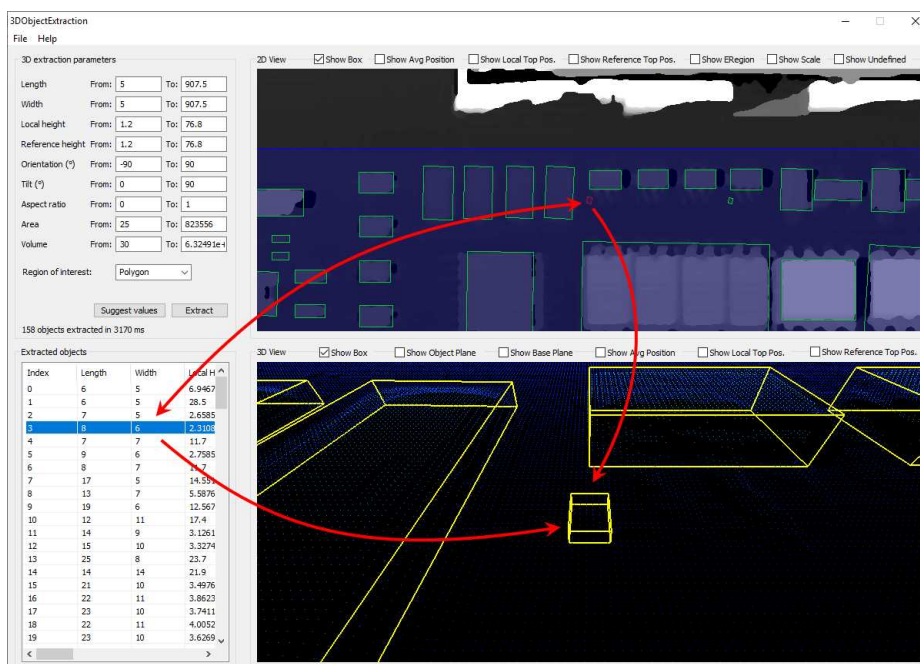

8. Use the size ranges to discard the smaller components.

To add or remove objects:

- ❑ Change the extraction parameters, like the length and width ranges.
- ❑ In the illustration below, objects smaller than 10x10 metric unit are not extracted.



NOTE

After changing a parameter, press the **Extract** button to perform a new extraction.

The screenshot shows the 3DObjectExtraction software interface. On the left, the '3D extraction parameters' panel is visible, with the 'Length' and 'Width' 'From' fields set to 10. Below this is a table of 'Extracted objects' with columns for Index, Length, Width, and Local H.

Index	Length	Width	Local H
0	12	11	17.4
1	15	10	3.3274
2	14	14	21.9
3	21	10	3.4976
4	22	11	3.8623
5	23	10	3.7411
6	22	11	4.0052
7	23	10	3.6269
8	24.6862	11.2592	10.712
9	24	10	3.8558
10	24.1528	10.5446	3.6874
11	24	11	4.3274
12	23	11	3.6291
13	23	11	3.8707
14	21	12	3.4641
15	23	11	4.2088
16	24	10	3.9072
17	24	11	3.6617
18	30.1484	12.7655	35.1
19	20	16	5.5951

The right side of the interface shows two 3D views. The top view shows a 2D projection of the scene with green bounding boxes around objects. The bottom view shows a 3D perspective of the scene with yellow wireframe bounding boxes around the extracted objects.

9. Check or uncheck the boxes at the top of the views to toggle the display of most of the object features, either in the 2D View or the 3D View.
 - In the illustration below, the object list is sorted by local height.
 - The first object is selected and displayed in both views.

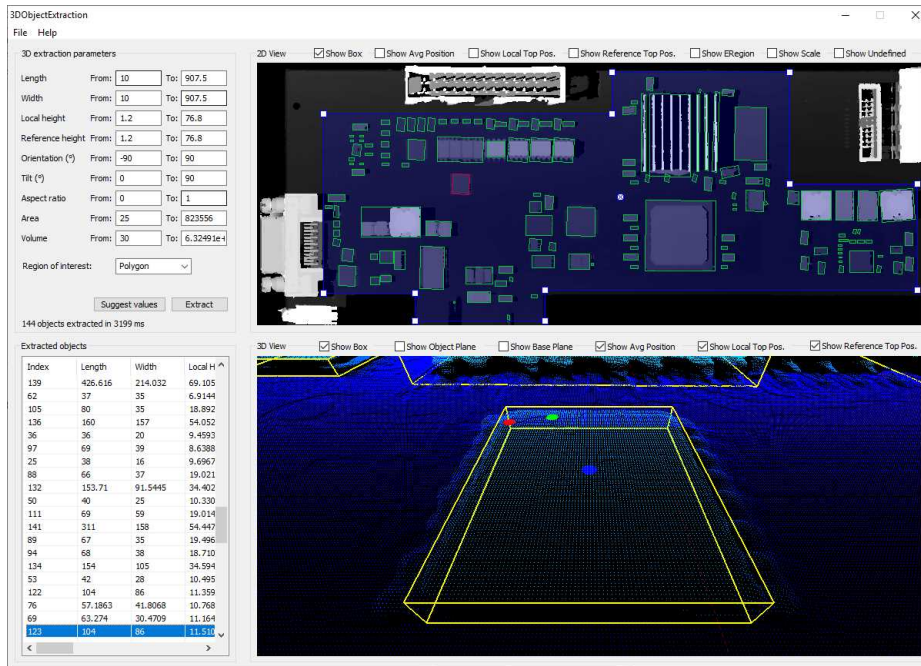

10. Adjust the extraction parameters to accept or reject objects based on the results.

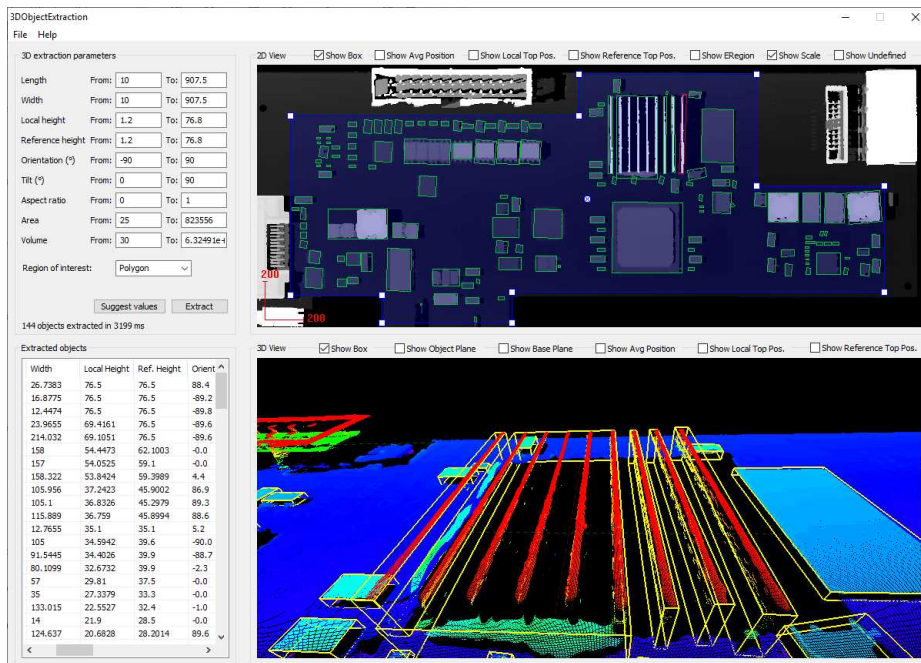

11. Open the **Help** menu and click on **Generate code snippet** to generate the C++ code corresponding to the current configuration.

The generated code illustrates how you can:

- ❑ Load a ZMap.
- ❑ Define a region.
- ❑ Set the configuration parameters of the extraction.
- ❑ Start the extraction process.
- ❑ Iterate through the resulting objects list.

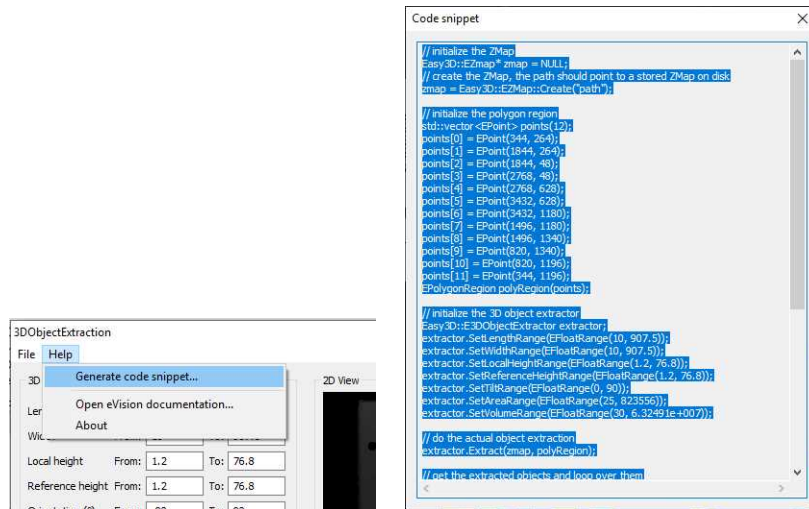

4.4. Easy3DMatch - 3D Alignment and Comparison

Purpose and Workflow

Purpose

Easy3DMatch allows you to:

- Align a scanned object with another scan or with a reference mesh.
 - The **Easy3DMatch** tool features alignment functions to find the exact pose (position and orientation) of acquired 3D objects using a reference model.
 - You can specify this model as a reference point cloud or as a 3D mesh from CAD software (using the stl file format).

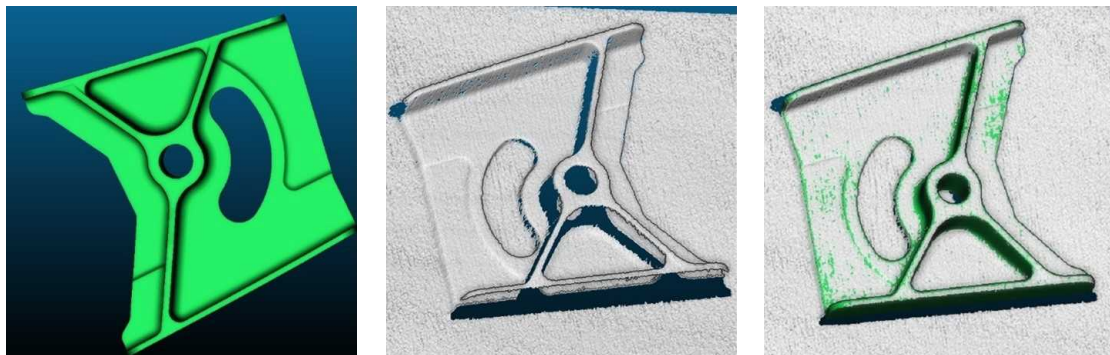

CAD model — sample point cloud — model and sample aligned
(3D models courtesy of Direct Dimensions)

- Compare an aligned scan with a reference model or mesh:
 - a. Compute the local distances between 3D scans and a golden sample or a reference mesh.
 - b. Detect anomalies such as misplaced features, geometric distortions, gaps and bumps.

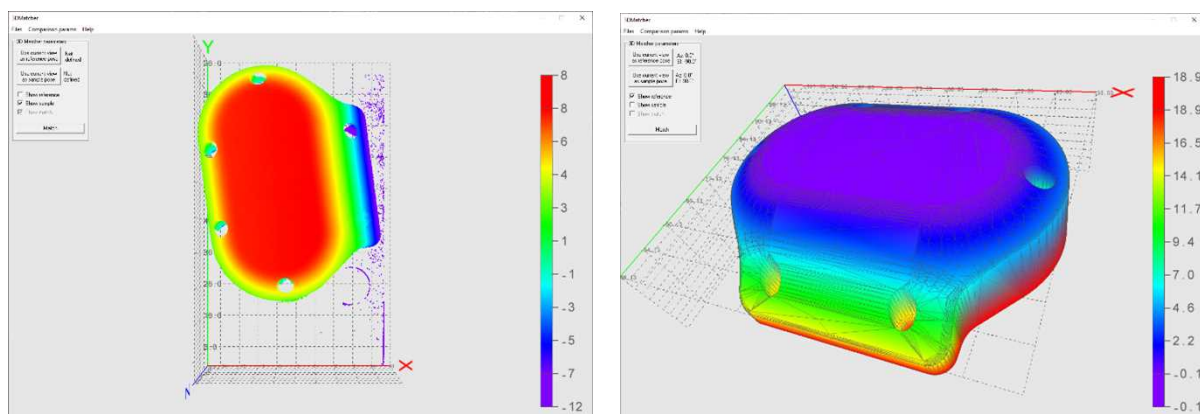

Reference — sample
(3D CAD models courtesy of Direct Dimensions)

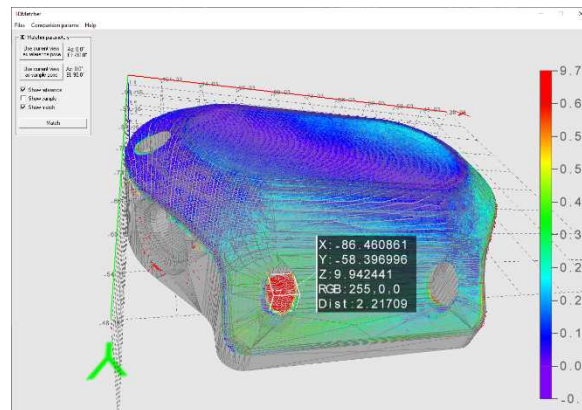

Result of the comparison

Workflow

1. Load a reference as:
 - A mesh (define its viewpoints)
 - A point cloud (with one viewpoint)
 - A ZMap
2. Load a sample, either as:
 - A point cloud (with one viewpoint)
 - A ZMap
3. Perform alignment and/or matching:
 - Optionally, align the sample and get its [E3DAlignment](#) with respect to the reference ([E3DAligner](#)).
 - Optionally, compare the sample to the reference by defining ROIs as [3DBox](#) ([E3DComparer](#)).
 - Align the sample and compare it directly to the reference by defining ROIs as an [ERegion](#) ([E3DMatcher](#)).
4. Use the transformation from sample to model to locate the sample and/or process the detected [E3DAnomalies](#).

Resources

- The example described here demonstrates how to use **Easy3DMatch** with **Open eVision** 3D tools.
- You can also find a sample application, with its source code, in `...\Sample Programs\MsVc samples\3D Processing\Easy3DMatchMatch`.

NOTE: Most of the illustrations are screenshots from this sample.

- The example and the sample application are based on the following resources:
 - Open eVision** 2.16
 - Microsoft Visual Studio 2017
- You need the **Easy3DMatch** license to use it.

Alignment (E3DAligner)

Base case

Use the class `E3DAligner` to load a reference and a sample and to find the transformation from the sample to the reference.

1. The first step is to set the reference using the method `SetReference`.
 - In addition to the mesh or the cloud, this method also takes one or several `E3DPlane` or azimuth and elevation angles (see "[Calibration](#)" on page 88 for a definition of the azimuth and the elevation).
 - The angles are used to compute the plane and are just an easier way to specify it.
2. The goal of the plane is to specify the face(s) of the object that can be visible on the sample.
 - You must do this only once for the reference and once for the sample(s), assuming they are all taken with the same scanner.

Here is an illustration of the process:

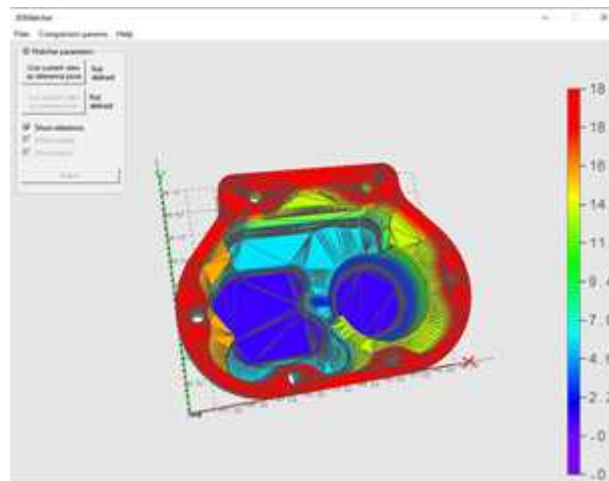

View of the CAD

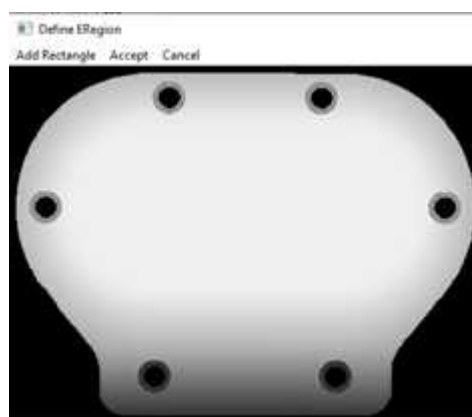

Bottom face, corresponding to the plane of the normal $(0, 0, -1)$ and equation $z = 15$ or an azimuth of 0° and an elevation of -90°

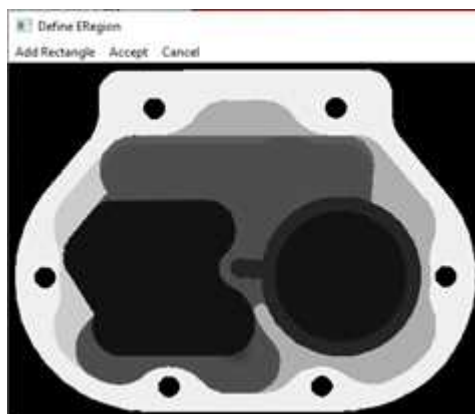

Top face of the object, corresponding to the plane of the normal (0, 0, 1) and equation $z = -15$ or an azimuth of 0° and an elevation of 90° .

3. Call the method `Align` with a point cloud or a zmap and get an object `E3DAlignment` that contains:
 - The pose, an `E3DTransformMatrix` mapping the sample to the reference.
 - The error, indicating the quality of the matching.
 - The index of the reference pose that was matched. This is useful when several poses are defined (in the example above, there are 2 poses defined).

Defining a reprojection plane to improve the results

Ideally, the sample (and the point cloud or the ZMap used as reference) should be aligned on the viewpoint. This is however not always true, for example when the scanner does not lay on top of the object. In these cases, the user may specify the plane on which the object lays, either by giving an `E3DPlane` or a flat scan on which only the plane is visible.

In both cases, the plane normal must have the correct orientation (pointing upwards or downwards), that is if the plane is above the normal ($z_{\text{object}} > z_{\text{plane}}$), the z coordinate of the normal should be positive. This is specified either directly in the `E3DPlane` or by a boolean argument `objectAbovePlane` when giving a flat scan.

Code samples

Base sample

```

////////////////////////////////////
// This code snippet shows how to compute the //
// alignment between a sample and a cad reference.//
////////////////////////////////////

// load the reference mesh and define the pose
Easy3D::E3DAligner aligner;
Easy3D::EMesh cad;
cad.Load("...");
float azimuthReference = 0.f, elevationReference = 90.f;
aligner.SetReference(cad, azimuthReference, elevationReference);

// load the sample

```

```

Easy3D::EPointCloud sample;
sample.Load("...");
float azimuthSample = 0.f, elevationSample = 90.f;

// perform alignment
Easy3D::E3DAlignment alignment = aligner.Align(sample, azimuthSample, elevationSample);

```

[Use a reprojection plane](#)

```

////////////////////////////////////
// This code snippet shows how to set the      //
// reprojection plane when performing alignment. //
////////////////////////////////////

// load the reference mesh and define the pose
Easy3D::E3DAligner aligner;
Easy3D::EMesh cad;
cad.Load("...");
Easy3D::E3DPlane refPlane(Easy3D::E3DPoint(0, 0, 1), 0);
aligner.SetReference(cad, refPlane);

// define the reprojection plane
bool userKnowsPlaneAZEL = false; // depending on the user
if (userKnowsPlaneEquation)
{
    Easy3D::E3DPlane reprojectionPlane(Easy3D::E3DPoint(0, 0, -1), -15);
    aligner.SetScanReprojectionPlane(reprojectionPlane);
}
else
{
    Easy3D::EPointCloud cloud;
    cloud.Load("...");
    bool objectAbovePlane = true; // is the object above the plane on the cloud
    aligner.SetFlatScan(cloud, objectAbovePlane);
}

// load the sample
Easy3D::EPointCloud sample;
sample.Load("...");
float azimuthSample = 0.f, elevationSample = 90.f;

// perform alignment
Easy3D::E3DAlignment alignment = aligner.Align(sample, azimuthSample, elevationSample);

```

[Use E3DAlignment to align a sample on the reference](#)

```

////////////////////////////////////
// This code snippet shows how to apply the    //
// transformation of the E3DAlignment to the    //
// sample to overlap it on the reference        //
////////////////////////////////////

// perform alignment (see previous examples)
Easy3D::E3DAlignment alignment;
EPointCloud sample;

// align sample on reference
Easy3D::EPointCloud alignedSample;
Easy3D::EAffineTransformer::ApplyMatrix(alignment.GetPose(), sample, alignedSample);

```

Computation Time

The following table shows the computation time on a representative object. The first step of an alignment is to decimate the given `EPointCloud` (a very large cloud may explain important computation times).

Number of threads	Computation times
1	780 ms
2	520 ms
4	383 ms

Comparison (E3DComparer)

Base case

Use the class `E3DComparer` to load a reference and an already aligned sample (for example by using `E3DAligner`) and to find the distance map between both as well as anomalies.

- To use the `E3DComparer`:
 - Use the method `SetMeshReference` or `SetPointCloudReference` to specify the reference with either an `EMesh` or an `EPointCloud`.
 - Set the options of the comparison (ROIs, mode and thresholds).
 - Call the method `Compare` with the sample `EPointCloud`.
 - Use `ComputesAnomalies` to retrieve the list of `E3DAnomaly`.
 - Use `GetComparisonPointCloud` to retrieve the `EPointCloud` containing the distances.
- An `E3DAnomaly` represents a specific area in which the discrepancies between the sample and the reference are important. They are represented by:
 - An `EPointCloud` containing all the points of the anomaly and their distance to the sample.
 - The area of the anomaly.
 - Its center of gravity.
 - A bounding box around the anomaly.

NOTE: The `E3DAnomaly` represents points on the reference (except on `NoExtraMaterial` regions and when the distance mode is set to `EComparisonDistanceMode_Euclidian_Advanced` or `EComparisonDistanceMode_Normals_Advanced`).

- Use `GetComparisonPointCloud` to retrieve an `EPointCloud` containing distance and/or colors that represent the distance to the sample or the reference for each of these points.

SetROI and SetDontCare

- The class `E3DComparer` can perform the comparison on only a subset of the object. This has two benefits: it is faster and it allows to ignore false-positives when detecting anomalies.
 - Use `SetROI` with a vector of `E3DBox` to define the zones on which to perform a comparison.
 - Use `SetDontCare` to specify areas that are excluded from the comparison.
 - A point belonging to `SetROI` and `SetDontCare` boxes is not compared. By default, all points are compared.

SetNoExtraMaterial

- The class [E3DComparer](#) checks, for each point of the reference (in the ROI), the distance to its nearest neighbor in the sample.
 - This avoids false positives, where we would use points of the sample that are not part of the object (the plane on which the object lays for example).
 - This allows to detect missing points on the sample.
 - A drawback of this approach is that extra material, that is points that should not be in the sample (for example, a hole that is filled) are not detected. You can solve this problem by specifying a list of [E3DBox](#) containing the areas that should not contain extra material.

SetAnomalyThresholds

- An anomaly is a sufficiently large contiguous area of points whose distance to the scan is above a threshold.
 - To specify the two thresholds (distance and area), use the method [SetAnomalyThresholds](#).
 - By default, these two thresholds are set relatively to the model size.
 - As a more advanced anomaly detection method, use [SetAnomalyHysteresis](#).

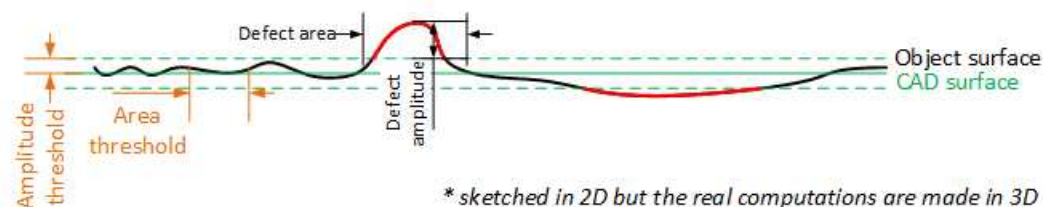

Illustration of the thresholds

SetAnomalyHysteresis

- You can use the method [SetAnomalyHysteresis](#) that is a more specific anomaly detection method.
 - With this method, a cluster of points should have a large enough subset of its points with an even larger distance to the sample to be an anomaly.
 - This may be useful if you do not want to consider as an anomaly the points with a medium distance unless they are close to points with a high distance.

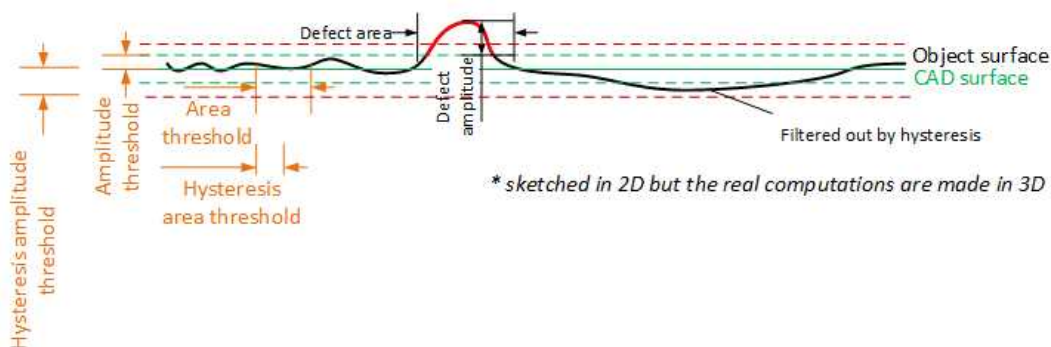
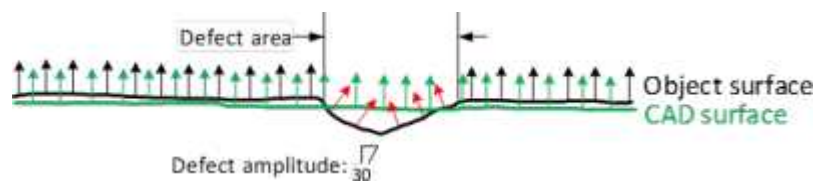

Illustration of the hysteresis thresholds

SetComparisonDistanceMode

- By default, the aligned scan and the reference comparison is based on the euclidean distance between their corresponding points.
 - Use `SetComparisonDistanceMode(EComparisonDistanceMode_Euclidean)` to enable it.
- Another possibility is to base the comparison on the angular distance between the corresponding normals of the scan and of the reference.
 - This works better to detect scratches.
 - Use `SetComparisonDistanceMode(EComparisonDistanceMode_Normals)` to enable it.
- There is a variant that is more robust towards false positives near the edges.
 - Use `SetComparisonDistanceMode(EComparisonDistanceMode_Normals_Advanced)` to enable it.



The Normals comparison mode

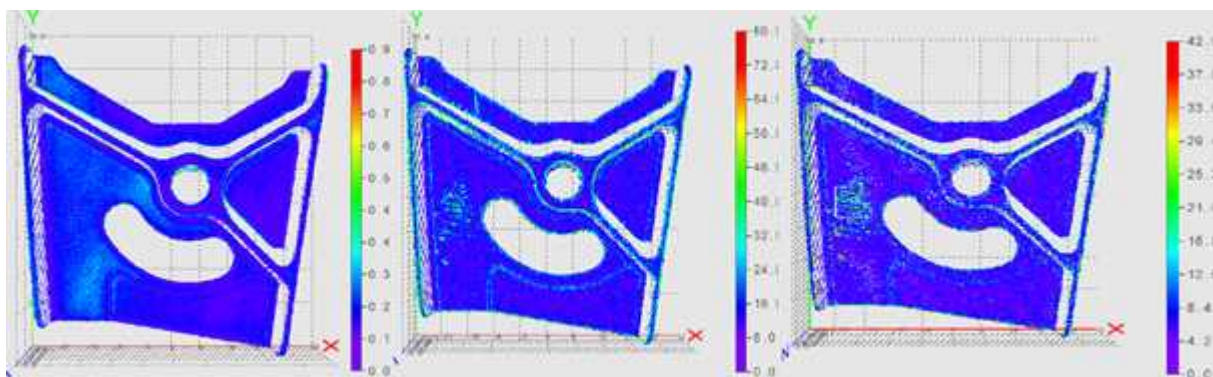

Results when using normals to detect scratches.
 (left) scratch is not visible using the euclidean distance mode
 (center) scratch and false positives on the edges are visible using normals distance mode
 (right) only scratch is detected using the advanced normals distance mode

SetEnableAutomaticEdgeCropping and SetEdgeCroppingParameters

- Sharp edges in the reference can lead to false positives, especially when using normals (see `SetComparisonDistanceMode`).

A solution is to remove them automatically:

- Use `SetEnableAutomaticEdgeCropping(true)` to enable this.
- Use `SetEdgeCroppingParameters` to adjust this function.
- By default, the edge cropping is disabled.

SetAutomaticCropFactor

- By default, the sample clouds are automatically cropped around the reference plus a margin to avoid computing distance for points that are not on the object (for example, the plane on which the object lays).
- The margin is obtained by multiplying the anomaly distance threshold by the automatic crop factor (set with [SetAutomaticCropFactor](#)).
 - By default, the factor is 1.

Prepare the reference

- If not called explicitly, the first call to Compare automatically computes the internal data structures.

Code samples

Minimal code

```

////////////////////////////////////
// This code snippet shows how to compare a sample //
// with a golden scan reference. //
////////////////////////////////////

// load the reference golden scan and set reference
Easy3D::E3DComparer comparer;
Easy3D::EPointCloud cloud;
cloud.Load("...");
comparer.SetPointCloudReference(cloud);

// set thresholds
float distanceThresh = .2f, areaThresh = 1.f;
comparer.SetAnomalyThresholds(distanceThresh, areaThresh);

// prepare data structures (optional)
comparer.PrepareReference();

// load the sample and perform comparison
Easy3D::EPointCloud sample;
sample.Load("...");
comparer.Compare(sample);

// compute anomalies
std::vector<Easy3D::E3DAnomaly> anomalies = comparer.ComputesAnomalies();

// TODO: if (anomalies.size() != 0u): an anomaly was detected: inspect the sample manually? throw it away?

// get cloud to inspect it manually
Easy3D::EPointCloud visualisationCloud;
comparer.GetComparisonPointCloud(visualisationCloud);

```

Advanced code

```

////////////////////////////////////
// This code snippet shows how to set the options //
// when comparing two elements with E3DComparer. //
////////////////////////////////////

```

```

// load the reference golden scan and set reference
Easy3D::E3DComparer comparer;
Easy3D::EPointCloud cloud;
cloud.Load("...");
comparer.SetPointCloudReference(cloud);

// set thresholds
float distanceThresh = .2f, areaThresh = 1.f;
float hystDistanceThresh = 1.5f, hystAreaThresh = .5f;
comparer.SetAnomalyThresholds(distanceThresh, areaThresh);
comparer.SetAnomalyHysteresis(hystDistanceThresh, hystAreaThresh); // defined relatively to base thresholds

// set ROIs
std::vector<Easy3D::E3DBox> rois = { Easy3D::E3DBox(15, 15, 15) };
comparer.SetROI(rois);
std::vector<Easy3D::E3DBox> dontCare = { Easy3D::E3DBox(5, 5, 5) };
comparer.SetDontCare(dontCare);
std::vector<Easy3D::E3DBox> noExtraMaterial = { Easy3D::E3DBox(Easy3D::E3DPoint(10, 15, 20), 0, 0, 0, 5, 5, 5) };
comparer.SetNoExtraMaterial(noExtraMaterial);

// prepare data structures (optional)
comparer.PrepareReference();

// load the sample and perform comparison
Easy3D::EPointCloud sample;
sample.Load("...");
comparer.Compare(sample);

// compute anomalies
std::vector<Easy3D::E3DAnomaly> anomalies = comparer.ComputesAnomalies();

// TODO: if (anomalies.size() != 0u): an anomaly was detected: inspect the sample manually? throw it away?

// get cloud to inspect it manually
Easy3D::EPointCloud visualisationCloud;
comparer.GetComparisonPointCloud(visualisationCloud);

```

Computation time

The following table shows the computation time on a representative object. The first step of a comparison is to decimate the given EPointCloud (a very large cloud may explain important computation times).

If you are using a mesh as reference without a specific ROI, the mesh contains many points that have no correspondence in the scan (hidden faces), this can increase processing time a hundred-fold.

Number of threads	Computation times
1	503 ms
2	454 ms
4	395 ms

Alignment and Comparison (E3DMatcher)

Base Case

Use the class [E3DMatcher](#) to load a reference and a sample and to align and compare them at the same time.

[E3DMatcher](#) inherits from [E3DAligner](#) (see "[Alignment \(E3DAligner\)](#)" on page 140) and implements an API close to the one of [E3DComparer](#) (see "[Comparison \(E3DComparer\)](#)" on page 143) with some extra capabilities due to the usage of the reference points of view used in [E3DAligner](#).

To use the [E3DMatcher](#):

1. The first step is to set the reference using the method `SetReference`.
 - In addition to the mesh or the cloud, this method also takes one or several [E3DPlane](#) or azimuth and elevation angles (see "[Calibration](#)" on page 88 for a definition of the azimuth and the elevation).
 - The angles are used to compute the plane and are just an easier way to specify it.
 2. Set the options of the comparison (ROIs, thresholds, mode...) and optionally a reference plane.
 3. Call the `Match` method with the sample point cloud and its reference plane.
 - This returns an [E3DMatch](#) object containing the anomalies and the [E3DAlignment](#) ([E3DMatch](#) inherits from [E3DAlignment](#))
 4. Optionally, use `GetComparisonPointCloud` to retrieve an [EPointCloud](#) that contains the distances.
- You can perform all these steps interactively in the `Easy3DMatchMatch` sample.
 - The main difference between [E3DMatcher](#) and [E3DComparer](#) is that the ROIs are defined using [ERegion](#) on the [EZMap](#) corresponding to the projection of the reference on the given [E3DPlane](#).
This also allows for more advanced comparisons (see [ComparisonDistanceMode](#) and [SetEnableMissingPointAsAnomaly](#)).

SetComparisonDistanceMode

Use `SetComparisonDistanceMode` to select one of the methods available in the class [E3DMatcher](#) to compute the distances:

- [EcomparisonDistanceMode_Euclidean_Fast](#): the fastest method based on the euclidean distance between points. It is less precise on the edges.
- [EcomparisonDistanceMode_Euclidean](#): the default method. It is based on the euclidean distance between corresponding points.
- [EcomparisonDistanceMode_Euclidean_Advanced](#): the slowest method based on the euclidean distances. It penalizes more the bumps.
- [EcomparisonDistanceMode_Normals](#): the same as [EcomparisonDistanceMode_Euclidean](#) except that the comparison is based on the angular distance between the points normals instead of the euclidean distance between the points. It works better to detect scratches.
- [EcomparisonDistanceMode_Normals_Advanced](#): a variant of [EcomparisonDistanceMode_Normals](#) that is more robust towards false positives near the edges.

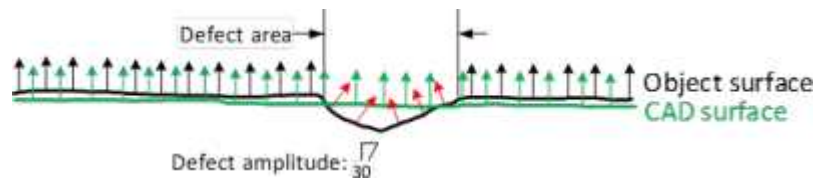

The Normals comparison mode

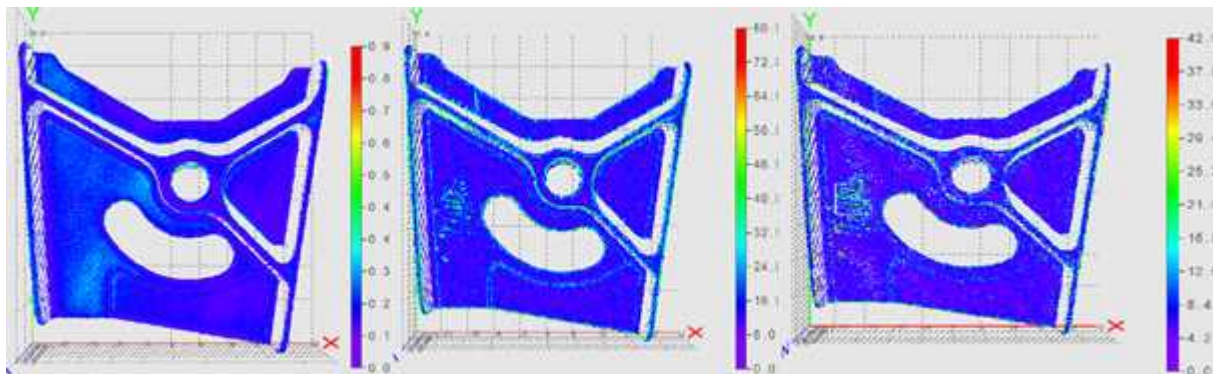

Results when using normals to detect scratches.
 (left) scratch is not visible using the euclidean distance mode
 (center) scratch and false positives on the edges are visible using normals distance mode
 (right) only scratch is detected using the advanced normals distance mode

SetEnableAutomaticEdgeCropping and SetEdgeCroppingParameters

- Sharp edges in the reference can lead to false positives, especially when using normals (see [SetComparisonDistanceMode](#)).

A solution is to remove them automatically:

- Use [SetEnableAutomaticEdgeCropping\(true\)](#) to enable this.
- Use [SetEdgeCroppingParameters](#) to adjust this function.
- By default, the edge cropping is disabled.

SetAllComparisonROI

- The class [E3DMatcher](#) can perform the comparison on only a subset of the object. This has two benefits: it is faster and it allows to ignore false-positives when detecting anomalies.
 - Use [SetAllComparisonROI](#) with one or several [Eregion](#) to define the zones on which to perform a comparison.
 - These [Eregion](#) should be interpreted as a masking part of the object on a projected view. Use [RetrieveReferencePoses](#) to retrieve the corresponding view.

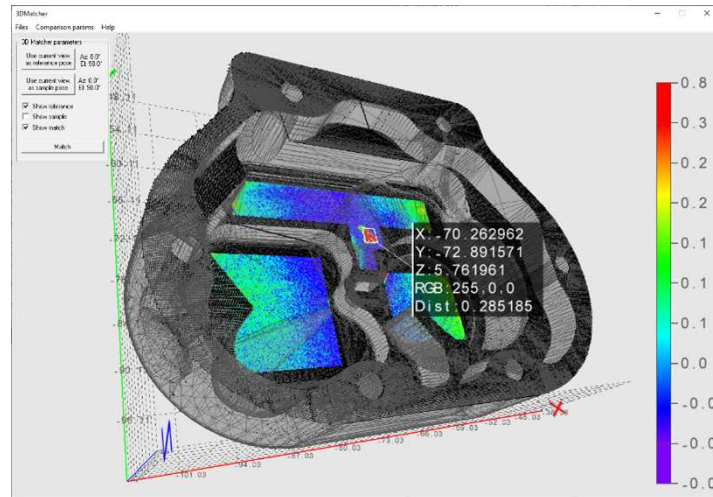

Only the areas on the ROI are compared

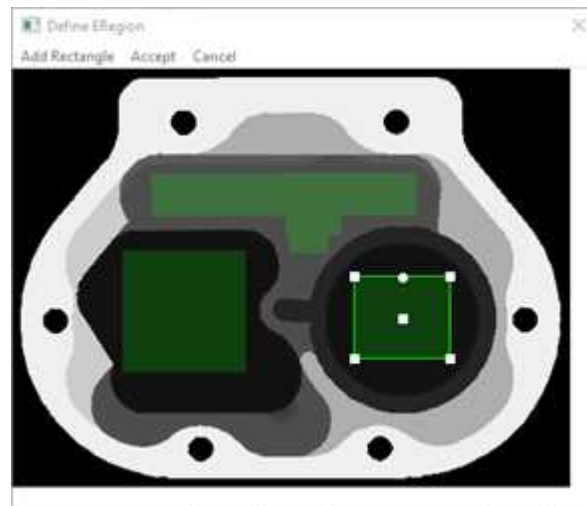
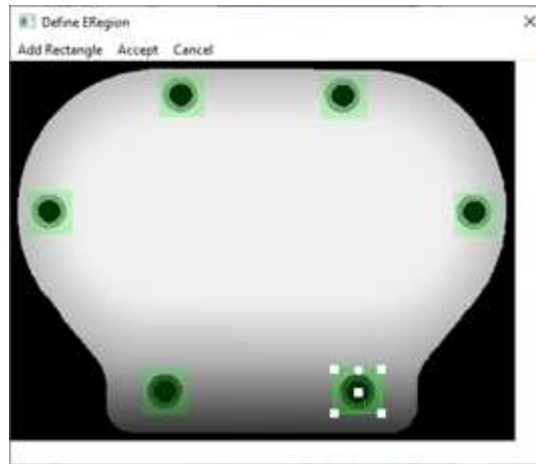

Illustration of setting ROI on a projection of the reference

SetAllComparisonNoExtraMaterial

- The class `E3DMatcher` checks, for each point of the reference (in the ROI), the distance to its nearest neighbor in the sample.
 - This avoids false positives, where we would use points of the sample that are not part of the object (the plane on which the object lays for example).
 - This allows to detect missing points on the sample.
 - A drawback of this approach is that extra material, that is points that should not be in the sample (for example, a hole that is filled) are not detected. You can solve this problem by specifying a list of `E3DBox` containing the areas that should not contain extra material.



We do not want the holes to be filled

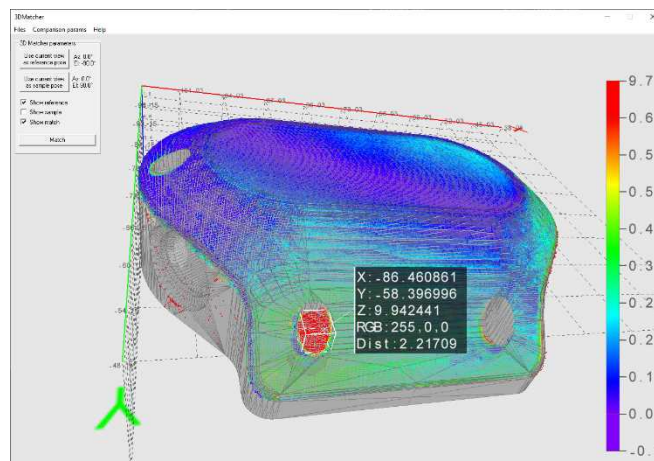

A filled hole is reported as an anomaly

SetEnableMissingPointAsAnomaly

- By default, the points missing on the scan are considered as defaults.
 - In some case this may lead to false positives (a shadow on the sample is not necessarily a default, just the absence of information).
 - In other cases these points should be taken into account (for example, a deep hole in the object can result in the absence of points instead of the presence of misplaced points).
 - Use the method [SetEnableMissingPointAsAnomaly](#) to select one of these behaviors.

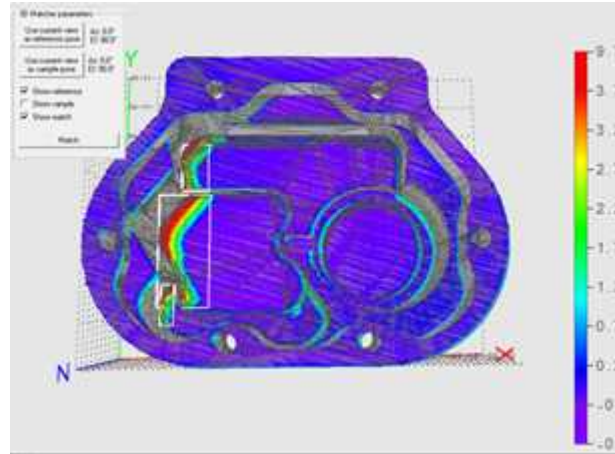

False anomalies due to shadows in the sample

SetAnomalyThresholds

- An anomaly is a sufficiently large contiguous area of points whose distance to the scan is above a threshold.
 - To specify the two thresholds (distance and area), use the method [SetAnomalyThresholds](#).
 - By default, these two thresholds are set relatively to the model size.
 - As a more advanced anomaly detection method, use [SetAnomalyHysteresis](#).

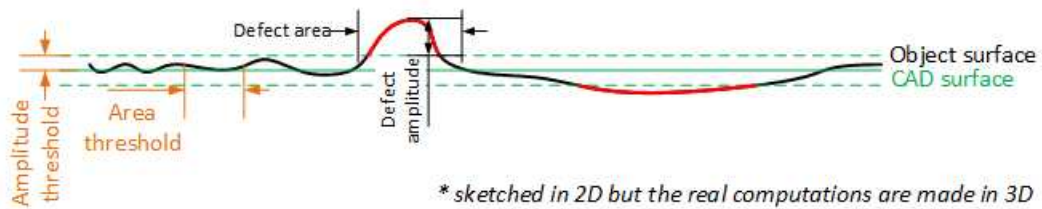

Illustration of the thresholds

SetAnomalyHysteresis

- You can use the method [SetAnomalyHysteresis](#) that is a more specific anomaly detection method.
 - With this method, a cluster of points should have a large enough subset of its points with an even larger distance to the sample to be an anomaly.
 - This may be useful if you do not want to consider as an anomaly the points with a medium distance unless they are close to points with a high distance.

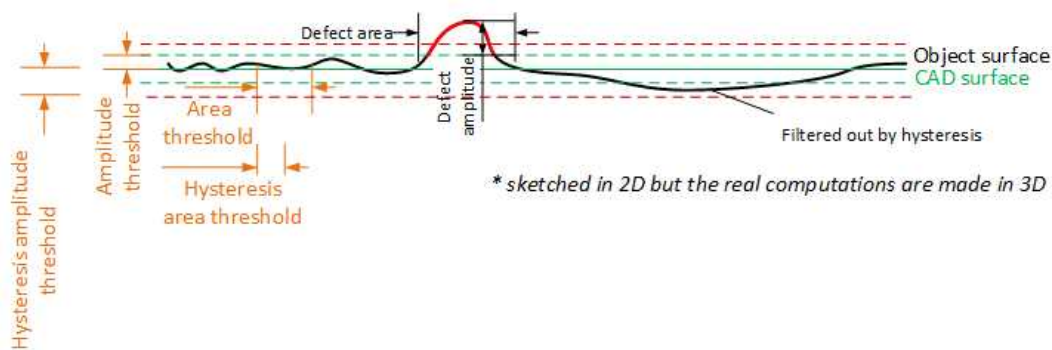

Illustration of the hysteresis thresholds

SetEnableAutomaticDecimation

- By default, the clouds are automatically decimated in such a way that the decimation error does not impact the anomalies detection.
 - This has the benefit of speeding up processing.
 - If the resolution of your point clouds is small with respect to your distance threshold, calling [SetEnableAutomaticDecimation\(false\)](#) could improve the speed as it will avoid useless decimation.

SetAutomaticCropFactor

- By default, the sample clouds are automatically cropped around the reference plus a margin to avoid computing distance for points that are not on the object (for example, the plane on which the object lays).
- The margin is obtained by multiplying the anomaly distance threshold by the automatic crop factor (set with [SetAutomaticCropFactor](#)).
 - By default, the factor is 1.

Prepare the reference

- If not called explicitly, the first call to [Compare](#) automatically computes the internal data structures.

Code samples

Minimal sample

```

////////////////////////////////////
// This code snippet shows how to match a sample //
// with a golden scan reference.                //
////////////////////////////////////

// load the reference golden scan and set reference
Easy3D::E3DMatcher matcher;
Easy3D::EPointCloud reference;
float azimuthReference = 0.f, elevationReference = 90.f;
reference.Load("...");
matcher.SetReference(reference, azimuthReference, elevationReference);

// set thresholds
float distanceThresh = .2f, areaThresh = 1.f;
matcher.SetAnomalyThresholds(distanceThresh, areaThresh);

// prepare data structures (optional)
matcher.PrepareReference();

// load the sample and perform comparison
Easy3D::EPointCloud sample;
float azimuthSample = 0.f, elevationSample = -90.f;
sample.Load("...");
Easy3D::E3DMatch match = matcher.Match(sample, azimuthSample, elevationSample);
std::vector<Easy3D::E3DAnomaly> anomalies = match.GetAnomalies();

// TODO: if (anomalies.size() != 0u): an anomaly was detected: inspect the sample manually? throw it away?

// get cloud to inspect it manually
Easy3D::EPointCloud visualisationCloud;
matcher.GetComparisonPointCloud(visualisationCloud);

```

Advanced sample

```

////////////////////////////////////
// This code snippet shows how to set the options //
// when matching two elements with E3DMatcher.    //
////////////////////////////////////

// load the reference golden scan and set reference
Easy3D::E3DMatcher matcher;
Easy3D::EPointCloud reference;
float azimuthReference = 0.f, elevationReference = 90.f;
reference.Load("...");
matcher.SetReference(reference, azimuthReference, elevationReference);

// use advanced comparison mode
matcher.SetComparisonDistanceMode(EComparisonDistanceMode_Advanced);

// ignore shadows
matcher.SetEnableMissingPointAsAnomaly(false);

// set thresholds
float distanceThresh = .2f, areaThresh = 1.f;
float hystDistanceThresh = 1.5f, hystAreaThresh = .5f;
matcher.SetAnomalyThresholds(distanceThresh, areaThresh);
matcher.SetAnomalyHysteresis(hystDistanceThresh, hystAreaThresh); // defined relatively to base thresholds

```

```

// retrieve reference poses (reference must have been set)
std::vector<Easy3D::EZMap8> referencePoseProjections;
matcher.RetrieveReferencePosesProjections(referencePoseProjections);

// set ROI on the left half of the object
ERectangleRegion roiRegion(0.f, 0.f, float(referencePoseProjections[0].GetWidth()) / 2.f, float
(referencePoseProjections[0].GetHeight()));
matcher.SetComparisonROI(&roiRegion);

// set No Extra material on the whole object
ERectangleRegion noExtraMatRegion(0.f, 0.f, float(referencePoseProjections[0].GetWidth()) / 2.f, float
(referencePoseProjections[0].GetHeight()));
matcher.SetComparisonNoExtraMaterial(&noExtraMatRegion);

// prepare data structures (optional)
matcher.PrepareReference();

// load the sample and perform comparison
Easy3D::EPointCloud sample;
float azimuthSample = 0.f, elevationSample = -90.f;
sample.Load("...");
Easy3D::E3DMatch match = matcher.Match(sample, azimuthSample, elevationSample);
std::vector<Easy3D::E3DAnomaly> anomalies = match.GetAnomalies();

// TODO: if (anomalies.size() != 0u):an anomaly was detected: inspect the sample manually? throw it away?

// get cloud to inspect it manually
Easy3D::EPointCloud visualisationCloud;
matcher.GetComparisonPointCloud(visualisationCloud);

```

Computation time

The following table shows the computation time on a representative object. The first step of an alignment is to decimate the given EPointCloud (a very large cloud may explain important computation times).

Number of threads	Computation times
1	683 ms
2	642 ms
4	587 ms

3D Sensor Fusion (EPointCloudMerger)

NOTE: You need a license for **Easy3DMatch** to use the sensor merging tools.

3D sensor fusion

The 3D sensor fusion is a technique to merge the output of different 3D sensors together. In this case, these are different views of the same object.

Use the class [EPointCloudMerger](#):

1. Choose how many sensors to use and position them.
2. Acquire scans of the calibration cube (that must be 3D printed).

3. Use the method [Calibrate](#) to perform the calibration.
4. For each new object:
 - a. Acquire the scans of the object.
 - b. Use the method [Merge](#) to merge the scans together.

**TIP**

You can perform all these steps interactively in the C++ and C# Easy3DMatchPointCloudMerger samples.

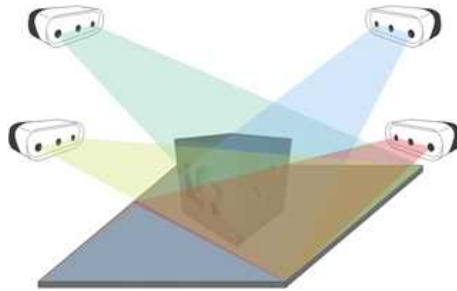

Several sensors acquiring different views of the calibration object

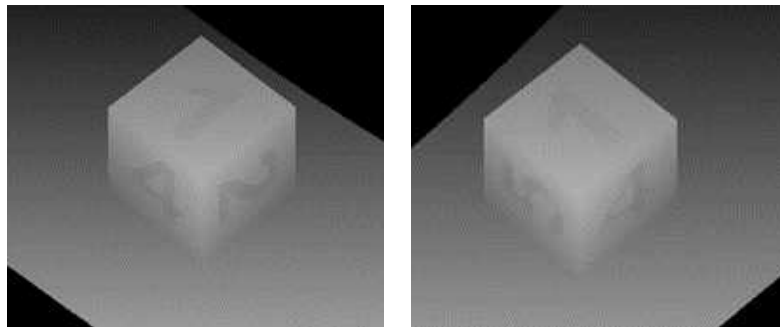

Scans of the calibration cube (displayed as ZMaps)

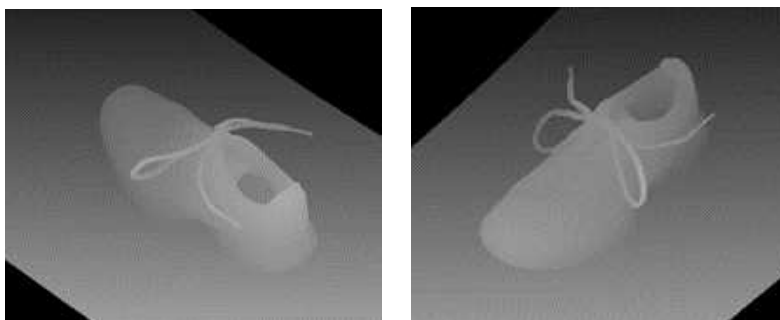

Scans of the object (displayed as ZMaps)

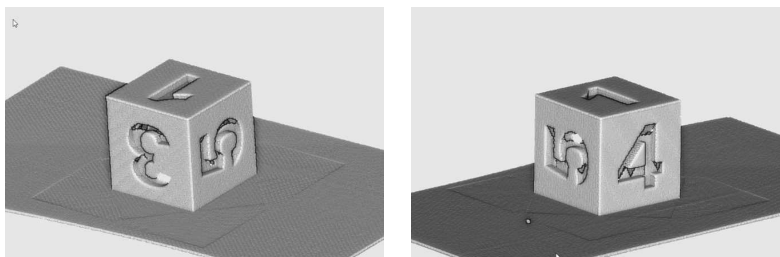

Merged calibration scans

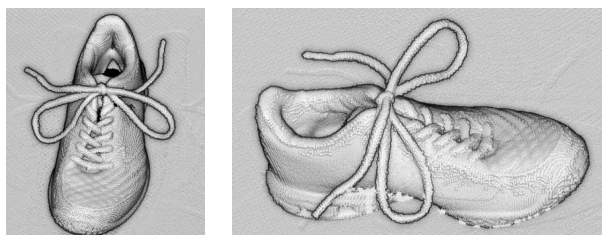

Merged cloud scans

3D CAD model

- The calibration cube model is available in the STL file format.
- Download this file from the **Open eVision** download area in the **Additional Resources** section (www.euresys.com/Support).

OPEN EVISION		2.17	
	Download	File size	Operating system
Release Notes	open_evision_release_notes-2.17.2.1161.pdf Intermedica versions	1.1 MB	Windows
Documentation	View Open eVision 2.17 online documentation (including PDFs)		Windows
	open_evision-win-offline-documentation-en-2.17.1.1160.exe	0.1 GB	Windows
	open_evision-linux-offline-documentation-en-2.17.1.1160.tar.gz	0.2 GB	Linux
	open_evision-win-offline-documentation-en-cn-2.17.1.1160.exe	0.2 GB	Windows
	open_evision-linux-offline-documentation-en-cn-2.17.1.1160.tar.gz	0.3 GB	Linux
	open_evision-win-offline-documentation-en-jp-2.17.1.1160.exe	0.2 GB	Windows
	open_evision-linux-offline-documentation-en-jp-2.17.1.1160.tar.gz	0.3 GB	Linux
Setup Files	open_evision-win-2.17.2.13747.exe	0.6 GB	Windows
	open_evision-linux-06_54-2.17.2.13743.deb.tar.gz	0.5 GB	Linux
	open_evision-linux-06_54-2.17.2.13743.rpm.tar.gz	0.5 GB	Linux
	open_evision-win-studio-2.17.2.13747.msi	0.2 GB	Windows
	open_evision-win-deep-learning-studio-2.17.2.13747.msi	0.2 GB	Windows
	open_evision-win-3d-studio-2.17.2.13747.msi	0.1 GB	Windows
	open_evision-win-license-manager-2.17.2.13747.msi	43 MB	Windows
Additional Resources	neo-ata-license-manager-2.17.2.13747.exe	45 MB	Windows
	neo-linux-license-manager-06_54-2.17.2.13749.deb.tar.gz	34 MB	Linux
	neo-linux-license-manager-06_54-2.17.2.13749.rpm.tar.gz Intermedica versions	41 MB	Linux
Additional Resources	Deep Learning Additional Resources-2.17.2.13747.zip	1.3 GB	Windows
	Easy3D Calibration Models-2.17.0.13019.zip	0.4 MB	Windows
	Easy3D Sensors Compatibility-2.17.2.13747.zip Intermedica versions	14 MB	Windows

Download the calibration object model

- Once downloaded, we recommend using a specialized subcontractor to print the 3D calibration cube as 3D filament printing is not really suitable to produce the cube.

For reference, we worked with a company using Selective Laser Sintering and printing a 10×10×10 cm cube using PA12 material costed 220 €.



The calibration cube

Removing duplicate points

A physical point seen by two sensors should not be present two times in the output cloud.

- By default, these points are removed. As this takes most of the processing time, you can disable the process if speed is an issue.
- Set the cloud resolution with the parameter [SetMergedCloudResolution](#) to control this process. The parameter value is computed automatically but you can increase it to reduce the size of the output cloud and speed-up the processing.

Code samples

```

////////////////////////////////////
// This code snippet shows how to perform sensor fusion. //
////////////////////////////////////

// Calibration
Easy3D::EPointCloudMerger merger;
std::vector<EPointCloud> calibrationClouds; // TODO: load or grab
float calibrationObjectSize = 100.f; // size of an edge of the cube in the calibrationClouds
float calibrationScore = merger.Calibrate(calibrationClouds, calibrationObjectSize, true);

// Merging
std::vector<EPointCloud> clouds; // TODO: load or grab, must be in same order as CalibrationClouds
EPointCloud mergedCloud;

merger.Merge(clouds, mergedCloud);

```

Computation Time

The following table shows the computation time on 4 clouds of around 200,000 points each.

Nb of threads	Calibration (ms)	Merging @ res (ms)	Merging @ 4 x res (ms)	Merging w/o decimation
1	3386	73	44	15
2	2298	64	46	9
4	1752	52	47	9

Where Res is the resolution computed by the [Calibrate](#) method when its argument `computeMergedCloudResolution` is set to true.

5. Code Snippets

5.1. Basic Types

Loading and Saving Images

Functional Guide | Reference: [Load](#), [Save](#), [SaveJpeg](#)

```

////////////////////////////////////
// This code snippet shows how to load and save an image. //
////////////////////////////////////

// Images constructor
EImageBW8 srcImage;
EImageBW8 dstImage;

// Load an image file
srcImage.Load("mySourceImage.bmp");

// ...

// Save the destination image into a file
dstImage.Save("myDestImage.bmp");

// Save the destination image into a jpeg file
// The default compression quality is 75
dstImage.Save("myDestImage.jpg");

// Save the destination image into a jpeg file
// set the compression quality to 50
dstImage.SaveJpeg("myDestImage50.jpg", 50);

```

Interfacing Third-Party Images

Functional Guide | Reference: [SetImagePtr](#)

```

////////////////////////////////////
// This code snippet shows how to link an Open eVision image //
// to an externally allocated buffer. //
////////////////////////////////////

// Images constructor
EImageBW8 srcImage;

// Size of the third-party image
int sizeX;
int sizeY;

//Pointer to the third-party image buffer
EBW8* imgPtr;

// ...

// Link the Open eVision image to the third-party image
// Assuming the corresponding buffer is aligned on 4 bytes
srcImage.SetImagePtr(sizeX, sizeY, imgPtr);

```

Retrieving Pixel Values

Functional Guide | Reference: [GetImagePtr](#)

```

////////////////////////////////////
// This code snippet shows the recommended method (fastest) //
// to access the pixel values in a BW8 image //
////////////////////////////////////

EImageBW8 img;

OEV_UINT8* pixelPtr;
OEV_UINT8* rowPtr;
OEV_UINT8 pixelValue;
OEV_UINT32 rowPitch;
int x, y;

rowPtr = reinterpret_cast <OEV_UINT8*>(img.GetImagePtr());
rowPitch = img.GetRowPitch();

for (y = 0; y < height; y++)
{
    pixelPtr = rowPtr;

    for (x = 0; x < width; x++)
    {
        pixelValue = *pixelPtr;

        // Add your pixel computation code here

        *pixelPtr = pixelValue;
        pixelPtr++;
    }

    rowPtr += rowPitch;
}

```

ROI Placement

Functional Guide | Reference: [Attach](#), [SetPlacement](#)

```

////////////////////////////////////
// This code snippet shows how to attach an ROI to an image //
// and set its placement. //
////////////////////////////////////

// Image constructor
EImageBW8 parentImage;

// ROI constructor
EROIBW8 myROI;

// ...

// Attach the ROI to the image
myROI.Attach(&parentImage);

//Set the ROI position
myROI.SetPlacement(50, 50, 200, 100);

```

Vector Management

Functional Guide | Reference: [Empty](#), [AddElement](#)

```
////////////////////////////////////  
// This code snippet shows how to create a vector, fill it //  
// and retrieve the value of a given element. //  
////////////////////////////////////  
  
// EBW8Vector constructor  
EBW8Vector ramp;  
  
// Clear the vector  
ramp.Empty();  
  
// Fill the vector with increasing values  
for(int i= 0; i < 128; i++)  
{  
    ramp.AddElement((EBW8)i);  
}  
  
// Retrieve the 10th element value  
EBW8 value= ramp[9];
```

Exception Management

Functional Guide | Reference: [GetPixel](#), [What](#)

```
////////////////////////////////////  
// This code snippet shows how to manage //  
// Open eVision exceptions. //  
////////////////////////////////////  
  
try  
{  
    // Image constructor  
    EImageC24 srcImage;  
  
    // ...  
  
    // Retrieve the pixel value at coordinates (56, 73)  
    EC24 value= srcImage.GetPixel(56, 730);  
}  
  
catch(Euresys::Open_eVision_1_1::EException exc)  
{  
    // Retrieve the exception description  
    std::string error = exc.What();  
}
```

5.2. Easy3D

Using EFilters to Remove the Noise on a ZMap Based on the Standard Deviation

```

////////////////////////////////////
// The code below removes pixels with a standard deviation //
// higher than a defined threshold in a ZMap.           //
////////////////////////////////////

// Load the ZMap data
EZMap16 zmap;
zmap.Load("");

// Compute the filtered ZMap. The new ZMap is called filteredZmap
// The size of the kernel is 7x7, the threshold is 30.0
EZMap16 filteredZmap;
filteredZmap.SetSize(zmap);

EFilters::RemoveNoise(zmap, filteredZmap, ENoiseRemovalMethod_HighStandardDeviation, 3, 30.0, 0.0);

```

Using EFilters to Remove the Noise on a ZMap Based on the Derivation from Neighborhood

```

////////////////////////////////////
// The code below first applies a low pass filter to a ZMap. //
// It then removes from the result the pixels showing a deviation //
// from the neighborhood larger than the defined threshold. //
////////////////////////////////////

// Load the ZMap data
EZMap16 zmap;
zmap.Load("");

// Compute the filtered ZMap. The new ZMap is called averagedZMap
// The size of the kernel is 7x7, the threshold is 30.0
EZMap16 averagedZMap;
averagedZMap.SetSize(zmap);

EStatistics::ComputeAverageMap(zmap, averagedZMap, 3, 0.2f);

// Compute the filtered ZMap. From averagedZMap, compute filteredZMap
// The size of the kernel is 31x31, the threshold is 20.0
EZMap16 filteredZMap;
filteredZMap.SetSize(zmap);

EFilters::RemoveNoise(averagedZMap, filteredZMap, ENoiseRemovalMethod_AbsoluteDifferenceFromMean, 15, 20.0, 0.2f);

```

Reducing the Size of a Cloud with Random Decimation

```

////////////////////////////////////
// The code reduce the size of a cloud by removing points randomly //
////////////////////////////////////

EPointCloud pc;
pc.Load("");

// Explicitly decimate the point cloud to keep 5000 points
ERandomDecimator decimator(5000);
EPointCloud pcDecimated;

decimator.Decimate(pc, pcDecimated);

```

Reducing the Size of a Cloud with Grid Decimation

```

////////////////////////////////////
// The code reduce the size of a cloud by removing points //
// to keep at most one per cell of a regular grid //
////////////////////////////////////

EPointCloud pc;
pc.Load("");

// Explicitly decimate the point cloud to keep
// one point in every cube of 10*10*10
EGridDecimator decimator(10.f);
EPointCloud pcDecimated;

decimator.Decimate(pc, pcDecimated);

```

Using Photometric Stereo

```

////////////////////////////////////
// The code shows how to use Photometric Stereo //
// from calibration to retrieve the results //
////////////////////////////////////

EPhotometricStereoImager photometricStereo;

std::vector<EImageBW8> calibrationImages;
// Load calibration images (Todo)
std::vector<EROIBW8> calibrationROIs;
// Set the calibration ROIs (Todo)

// Calibrate
float score = photometricStereo.CalibrateFromSphere(calibrationROIs);

std::vector<EImageBW8> objectImages;
// Load object images in the same order than the calibration images/angles (Todo)

std::vector<EROIBW8> objectROIs;
// Set the object ROIs (Todo)

```

```
// Compute
photometricStereo.Compute(objectROIs);

// Retrieve the results
EImageC24 normals = photometricStereo.GetNormals();
EImageBW8 albedos = photometricStereo.GetAlbedos(Easy3D::EPhotometricStereoContrast_HighContrast);
EImageBW8 gradientsX = photometricStereo.GetGradientsX();
EImageBW8 gradientsY = photometricStereo.GetGradientsY();
EImageBW8 gaussianCurvatures = photometricStereo.ComputeGaussianCurvatures(Easy3D::EPhotometricStereoContrast_
HighContrast);
EImageBW8 meanCurvatures = photometricStereo.ComputeMeanCurvatures(Easy3D::EPhotometricStereoContrast_
HighContrast);
EZMap8 heightMap = photometricStereo.ComputeHeightMap();
```

Using Flat Images to Improve Photometric Stereo

```
////////////////////////////////////
// The code shows how to use flat images to //
// improve photometric stereo's results    //
////////////////////////////////////

EPhotometricStereoImager photometricStereo;
// calibrate imager or sets its angles (Todo)

// Load flat images in the same order than the calibration images/angles (Todo)

std::vector<EROIBW8> flatROIs;
// Set the flat images ROIs (Todo)

// Configure flat images, this could optionally be done with a dark image as well
photometricStereo.ConfigureNonUniformLightingCorrection(flatROIs);

std::vector<EROIBW8> objectROIs;
// Set the object ROIs (Todo)

// Perform one or more computations, each will use the flat images (Todo)
photometricStereo.Compute(objectROIs);

// Optional: non uniform lighting correction could be disabled or (re-)enabled
// using SetEnableNonUniformLightingCorrection
```

Performing Plane Leveling on Point Clouds

```
////////////////////////////////////
// The code shows how to perform plane leveling //
// on point clouds                            //
////////////////////////////////////

// find the reference plane on the point cloud
E3DPlane ref_plane;
EPointCloud point_cloud;

// define the ground plane as the plane Z=0
E3DPlane ground_plane(E3DPlane::ZPlane());
```

```
// get the transformation that moves
// the reference plane to the ground plane
E3DTransformMatrix transformation;
transformation = ref_plane.GetTransformationTo(ground_plane);

// apply the transformation to the point cloud
EAffineTransformer transformer;
transformer.ApplyMatrix(transformation, point_cloud);
```

Using an ERegion to Crop a ZMap

```
////////////////////////////////////
// The code shows how to perform cropping on a zmap //
////////////////////////////////////

EZMap8 zmap;
zmap.Load("");

// prepare an ERegion
std::vector<EPoint> points = { EPoint(90, 76), EPoint(432, 87),
EPoint(466, 91), EPoint(502, 122), EPoint(513, 169),
EPoint(485, 218), EPoint(436, 231), EPoint(86, 215) };
EPolygonRegion region(points); // could be any type of ERegion

EZMap8 zmapCropped(zmap.GetWidth(), zmap.GetHeight());
EUtils::Copy(zmap.GetUndefinedValue(), zmapCropped);
EUtils::Copy(zmap, region, zmapCropped);
```

5.3. Easy3DObject

Extracting 3D Objects with a Selection Criterion

```
// EZmap constructor
EZMap8 zMap;

// Extractor constructor
E3DObjectExtractor extractor;

// Setting a selection criterion
extractor.SetWidthRange(EFloatRange(10, 500));

// Extracts the objects from the EZMap
int regionNB = extractor.Extract(zMap);

// Retrieve the extracted objects
std::vector<E3DObject> objects = extractor.GetObjects();
```

Inspecting a Feature from the List of E3DObjects

```
// Get the list of E3DObjects
std::vector<E3DObject> objects = extractor.GetObjects();

// Get the volume of the first object
float volume = objects[0].GetVolume();

// Get the ERectangleRegion of the last (the largest) object
ERectangleRegion region = objects.back().GetRectangleRegion();
```

Drawing a 2D Feature from the List of E3DObjects

```
// Get the list of E3DObjects
std::vector<E3DObject> objects = extractor.GetObjects();

// Get a render context
HDC drawHDC;

// Draw the ERegion of each object
int nObjects = (int)objects.size();
for (int i = 0; i < nObjects; i++)
    objects[i].Draw(drawHDC, E3DObjectFeature_ERegion, ERGBColor(0, 255, 0));
```

Drawing 3D Features from a List of E3DObjects

```
// Get the list of E3DObjects
std::vector<E3DObject> objects = extractor.GetObjects();

// Register the list of E3DObjects to the 3D viewer
E3DViewer viewer3D(0,0,640,480);
viewer3D.Register3DObjects(objects);

// Define and use a render style for the ReferenceTopPosition feature
ERenderStyle renderStyle;
renderStyle.pointRGB = EC24A(100, 0, 0);
viewer3D.SetFeatureStyleForAll3DObjects(renderStyle, E3DObjectFeature_ReferenceTopPosition);

// Set a different rendering color for the first object
ERenderStyle selectedRenderStyle;
selectedRenderStyle.pointRGB = EC24A(255, 255, 0);
viewer3D.SetFeatureStyleFor3DObject(0, selectedRenderStyle, E3DObjectFeature_ReferenceTopPosition);

// Enable the display of the TopZPosition feature
viewer3D.ShowFeatureForAll3DObjects(E3DObjectFeature_ReferenceTopPosition);
```

5.4. Easy3DMatch

E3DAligner Minimal Code

```

////////////////////////////////////
// This code snippet shows how to compute the //
// alignment between a sample and a cad reference.//
////////////////////////////////////

// load the reference mesh and define the pose
Easy3D::E3DAligner aligner;
Easy3D::EMesh cad;
cad.Load("...");
float azimuthReference = 0.f, elevationReference = 90.f;
aligner.SetReference(cad, azimuthReference, elevationReference);

// load the sample
Easy3D::EPointCloud sample;
sample.Load("...");
float azimuthSample = 0.f, elevationSample = 90.f;

// perform alignment
Easy3D::E3DAlignment alignment = aligner.Align(sample, azimuthSample, elevationSample);

```

E3DAligner Reprojection Plane

```

////////////////////////////////////
// This code snippet shows how to set the //
// reprojection plane when performing alignment. //
////////////////////////////////////

// load the reference mesh and define the pose
Easy3D::E3DAligner aligner;
Easy3D::EMesh cad;
cad.Load("...");
Easy3D::E3DPlane refPlane(Easy3D::E3DPoint(0, 0, 1), 0);
aligner.SetReference(cad, refPlane);

// define the reprojection plane
bool userKnowsPlaneAZEL = false; // depending on the user
if (userKnowsPlaneEquation)
{
    Easy3D::E3DPlane reprojectionPlane(Easy3D::E3DPoint(0, 0, -1), -15);
    aligner.SetScanReprojectionPlane(reprojectionPlane);
}
else
{
    Easy3D::EPointCloud cloud;
    cloud.Load("...");
    bool objectAbovePlane = true; // is the object above the plane on the cloud
    aligner.SetFlatScan(cloud, objectAbovePlane);
}

// load the sample
Easy3D::EPointCloud sample;

```

```

sample.Load("...");
float azimuthSample = 0.f, elevationSample = 90.f;

// perform alignment
Easy3D::E3DAlignment alignment = aligner.Align(sample, azimuthSample, elevationSample);

```

E3DAlignment Align Sample

```

////////////////////////////////////
// This code snippet shows how to apply the //
// transformation of the E3DAlignment to the //
// sample to overlap it on the reference //
////////////////////////////////////

// perform alignment (see previous examples)
Easy3D::E3DAlignment alignment;
EPointCloud sample;

// align sample on reference
Easy3D::EPointCloud alignedSample;
Easy3D::EAffineTransformer::ApplyMatrix(alignment.GetPose(), sample, alignedSample);

```

E3DComparer Minimal Sample

```

////////////////////////////////////
// This code snippet shows how to compare a sample //
// with a golden scan reference. //
////////////////////////////////////

// load the reference golden scan and set reference
Easy3D::E3DComparer comparer;
Easy3D::EPointCloud cloud;
cloud.Load("...");
comparer.SetPointCloudReference(cloud);

// set thresholds
float distanceThresh = .2f, areaThresh = 1.f;
comparer.SetAnomalyThresholds(distanceThresh, areaThresh);

// prepare data structures (optional)
comparer.PrepareReference();

// load the sample and perform comparison
Easy3D::EPointCloud sample;
sample.Load("...");
comparer.Compare(sample);

// compute anomalies
std::vector<Easy3D::E3DAnomaly> anomalies = comparer.ComputesAnomalies();

// TODO: if (anomalies.size() != 0u): an anomaly was detected: inspect the sample manually? throw it away?

// get cloud to inspect it manually
Easy3D::EPointCloud visualisationCloud;
comparer.GetComparisonPointCloud(visualisationCloud);

```

E3DComparer Advanced Sample

```

////////////////////////////////////
// This code snippet shows how to set the options //
// when comparing two elements with E3DComparer. //
////////////////////////////////////

// load the reference golden scan and set reference
Easy3D::E3DComparer comparer;
Easy3D::EPointCloud cloud;
cloud.Load("...");
comparer.SetPointCloudReference(cloud);

// set thresholds
float distanceThresh = .2f, areaThresh = 1.f;
float hystDistanceThresh = 1.5f, hystAreaThresh = .5f;
comparer.SetAnomalyThresholds(distanceThresh, areaThresh);
comparer.SetAnomalyHysteresis(hystDistanceThresh, hystAreaThresh); // defined relatively to base thresholds

// set ROIs
std::vector<Easy3D::E3DBox> rois = { Easy3D::E3DBox(15, 15, 15) };
comparer.SetROI(rois);
std::vector<Easy3D::E3DBox> dontCare = { Easy3D::E3DBox(5, 5, 5) };
comparer.SetDontCare(dontCare);
std::vector<Easy3D::E3DBox> noExtraMaterial = { Easy3D::E3DBox(Easy3D::E3DPoint(10, 15, 20), 0, 0, 0, 5, 5, 5) };
comparer.SetNoExtraMaterial(noExtraMaterial);

// prepare data structures (optional)
comparer.PrepareReference();

// load the sample and perform comparison
Easy3D::EPointCloud sample;
sample.Load("...");
comparer.Compare(sample);

// compute anomalies
std::vector<Easy3D::E3DAnomaly> anomalies = comparer.ComputesAnomalies();

// TODO: if (anomalies.size() != 0u): an anomaly was detected: inspect the sample manually? throw it away?

// get cloud to inspect it manually
Easy3D::EPointCloud visualisationCloud;
comparer.GetComparisonPointCloud(visualisationCloud);

```

E3DMatcher Minimal Sample

```

////////////////////////////////////
// This code snippet shows how to match a sample //
// with a golden scan reference. //
////////////////////////////////////

// load the reference golden scan and set reference
Easy3D::E3DMatcher matcher;
Easy3D::EPointCloud reference;
float azimuthReference = 0.f, elevationReference = 90.f;
reference.Load("...");
matcher.SetReference(reference, azimuthReference, elevationReference);

```

```

// set thresholds
float distanceThresh = .2f, areaThresh = 1.f;
matcher.SetAnomalyThresholds(distanceThresh, areaThresh);

// prepare data structures (optional)
matcher.PrepareReference();

// load the sample and perform comparison
Easy3D::EPointCloud sample;
float azimuthSample = 0.f, elevationSample = -90.f;
sample.Load("...");
Easy3D::E3DMatch match = matcher.Match(sample, azimuthSample, elevationSample);
std::vector<Easy3D::E3DAnomaly> anomalies = match.GetAnomalies();

// TODO: if (anomalies.size() != 0u): an anomaly was detected: inspect the sample manually? throw it away?

// get cloud to inspect it manually
Easy3D::EPointCloud visualisationCloud;
matcher.GetComparisonPointCloud(visualisationCloud);

```

E3DMatcher Advanced Sample

```

////////////////////////////////////
// This code snippet shows how to set the options //
// when matching two elements with E3DMatcher. //
////////////////////////////////////

// load the reference golden scan and set reference
Easy3D::E3DMatcher matcher;
Easy3D::EPointCloud reference;
float azimuthReference = 0.f, elevationReference = 90.f;
reference.Load("...");
matcher.SetReference(reference, azimuthReference, elevationReference);

// use advanced comparison mode
matcher.SetComparisonDistanceMode(EComparisonDistanceMode_Advanced);

// ignore shadows
matcher.SetEnableMissingPointAsAnomaly(false);

// set thresholds
float distanceThresh = .2f, areaThresh = 1.f;
float hystDistanceThresh = 1.5f, hystAreaThresh = .5f;
matcher.SetAnomalyThresholds(distanceThresh, areaThresh);
matcher.SetAnomalyHysteresis(hystDistanceThresh, hystAreaThresh); // defined relatively to base thresholds

// retrieve reference poses (reference must have been set)
std::vector<Easy3D::EZMap8> referencePoseProjections;
matcher.RetrieveReferencePosesProjections(referencePoseProjections);

// set ROI on the left half of the object
ERectangleRegion roiRegion(0.f, 0.f, float(referencePoseProjections[0].GetWidth()) / 2.f, float
(referencePoseProjections[0].GetHeight()));
matcher.SetComparisonROI(&roiRegion);

// set No Extra material on the whole object
ERectangleRegion noExtraMatRegion(0.f, 0.f, float(referencePoseProjections[0].GetWidth()) / 2.f, float
(referencePoseProjections[0].GetHeight()));
matcher.SetComparisonNoExtraMaterial(&noExtraMatRegion);

```

```

// prepare data structures (optional)
matcher.PrepareReference();

// load the sample and perform comparison
Easy3D::EPointCloud sample;
float azimuthSample = 0.f, elevationSample = -90.f;
sample.Load("...");
Easy3D::E3DMatch match = matcher.Match(sample, azimuthSample, elevationSample);
std::vector<Easy3D::E3DAnomaly> anomalies = match.GetAnomalies();

// TODO: if (anomalies.size() != 0u):an anomaly was detected: inspect the sample manually? throw it away?

// get cloud to inspect it manually
Easy3D::EPointCloud visualisationCloud;
matcher.GetComparisonPointCloud(visualisationCloud);

```

EPointCloudMerger Sample

```

////////////////////////////////////
// This code snippet shows how to perform sensor fusion. //
////////////////////////////////////

// Calibration
Easy3D::EPointCloudMerger merger;
std::vector<EPointCloud> calibrationClouds; // TODO: load or grab
float calibrationObjectSize = 100.f; // size of an edge of the cube in the calibrationClouds
float calibrationScore = merger.Calibrate(calibrationClouds, calibrationObjectSize, true);

// Merging
std::vector<EPointCloud> clouds; // TODO: load or grab, must be in same order as CalibrationClouds
EPointCloud mergedCloud;

merger.Merge(clouds, mergedCloud);

```

6. Application Examples

6.1. Measuring a Remote Controller

This topic presents a complete 3D processing workflow, featuring a TV remote controller as sample object.

Introduction



The remote controller on the laser triangulation acquisition setup

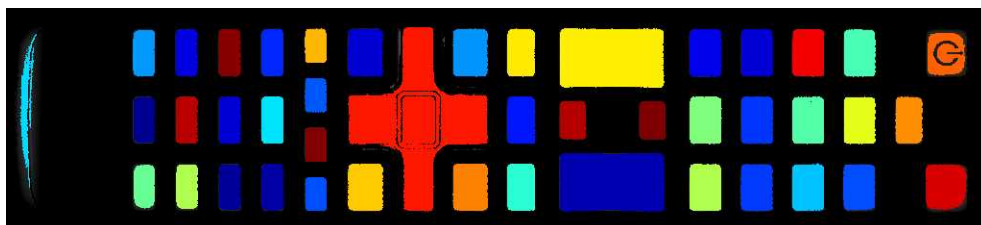

The remote controller after 3D processing and projection on a 2D image

The proposed process is the sequence of the following operations:

One time calibration process:

1. Load a depth map representing the calibration object.
2. Perform the calibration model computation.
3. Store the calibration model.

For each object:

1. Load the object depth map.

2. Apply the calibration model to get the world point cloud.
3. (Optional) Save the point cloud to a PCD file.
4. Search for a reference plane by either:
 - Choosing 3 points on the remote depth map to be used to compute a plane.
 - Using the `3DPlaneFitter` function.
5. Choose 2 points to define an orientation.
6. Build a ZMap using the reference plane and the orientation vector.
7. (Optional) Save the ZMap as an image.
8. Query the ZMap to get world space measurement.
9. Process the ZMap with 2D image function.

**TIP**

For easier reading, the code snippets in this example do not show exception catching and error checking.

Calibration

The calibration process is mandatory to find the exact transformation from the depth map to the real world, metric, coordinate system.

Open eVision features an object based calibration process: the scan of a reference object of known geometry is used in the calibration calculation.

**TIP**

The recommended calibration object is the double truncated pyramid.

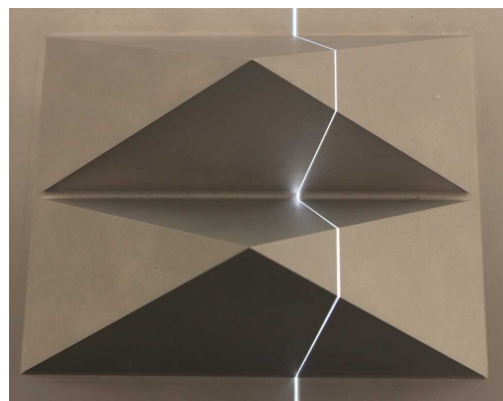
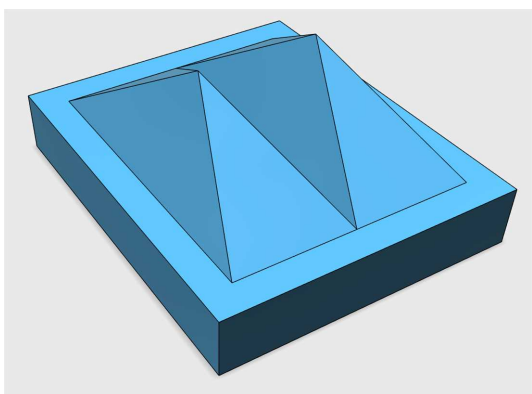

CAD model of the double pyramid and calibration object scanned

Using a **Euresys Coaxlink 3D LLE** frame grabber, the captured image is directly a depth map. Depth maps are 8 bits or 16 bits grayscale images with the pixel values representing the height of the laser profile.

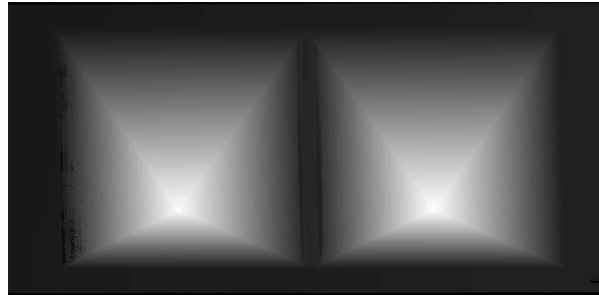

A depth map (gray scale image) of a double pyramid, used as the calibration object

The code snippet below shows how to load the depth map representing the double pyramid object, using it to compute a calibration model and save the result for later use.

```
// Load the depthmap used for the calibration process
EDepthMap16 calibration_depthmap;
calibration_depthmap.Load("calibration.tiff");
// Set the Z resolution from the number of bits for the fractional part, depends on the depth map acquisition
calibration_depthmap.SetZResolution(1.f / (1<<5));

// Declare the object based calibration generator
EObjectBasedCalibrationGenerator calibrator;
// set the real world scale of the scanned object
calibrator.SetCalibrationObjectType(EObjectBasedCalibrationType_DoublePyramid);
calibrator.SetCalibrationObjectScale(10.f);

// Declare an object based calibration model
EObjectBasedCalibrationModel calibration_model;

// Perform the calibration process (can take some time, like 10 seconds)
calibration_model = calibrator.Compute(calibration_depthmap);

// Check the calibration result
if(calibration_model.IsInitialized())
{
    printf("Calibration succeeded with score: %g\n", calibration_model.GetCalibrationError());
    // Save the model for later use
    ESerializer* serializer = ESerializer::CreateFileWriter("calibration.model");
    calibration_model.Save(serializer);
    delete serializer;
}
else
{
    printf("Calibration failed\n");
}
```

Processing the object in 3D

This section exposes the 3D workflow, from the source depth map to metric measurement.

Acquiring and calculating the 3D point cloud

The calibration model previously calculated is used to transform the depth map data to real world 3D point cloud.



A depth map of the TV remote controller
(the object is distorted and scaled while black pixels represent undefined regions, that is parts of the object that were not seen by the camera or lit by the laser)

The code snippet below:

1. Loads a calibration model.
2. Transforms the depth map to a 3D point cloud.
3. Saves the point cloud to a PCD file.

```
// Read an abstract calibration model from file
ECalibrationModel* calibration_model;
ESerializer* serializer = ESerializer::CreateFileReader("calibration.model");
// must be deallocated later
calibration_model = ECalibrationModel::Create(serializer);
delete serializer;

// Declare a depth map to point cloud converter
EDepthMapToPointCloudConverter dm2pc;
// attach a calibration model to the converter
dm2pc.SetCalibrationModel(*calibration_model);

// Generate the point cloud
EPointCloud point_cloud;
dm2pc.Convert(object_depthmap, point_cloud);

printf("Point cloud size : %d\n", point_cloud.GetNumPoints());

// Save to point cloud to a PCD file
point_cloud.SavePCD("point_cloud.pcd");
```



TIP

The PCD file is a simple 3D point container, used by the PCL framework (www.pointclouds.org). Such file can be loaded in the PCL viewer of other tools like Cloud Compare (www.cloudcompare.org).

As shown on the screen shots below, data in point cloud are in world coordinate system, expressed in the calibration object units. Distances and angles are correct and then metric measures are possible. However, processing on point clouds can be difficult and costly and then the ZMap representation is an alternative allowing 2D processing on metric world space.

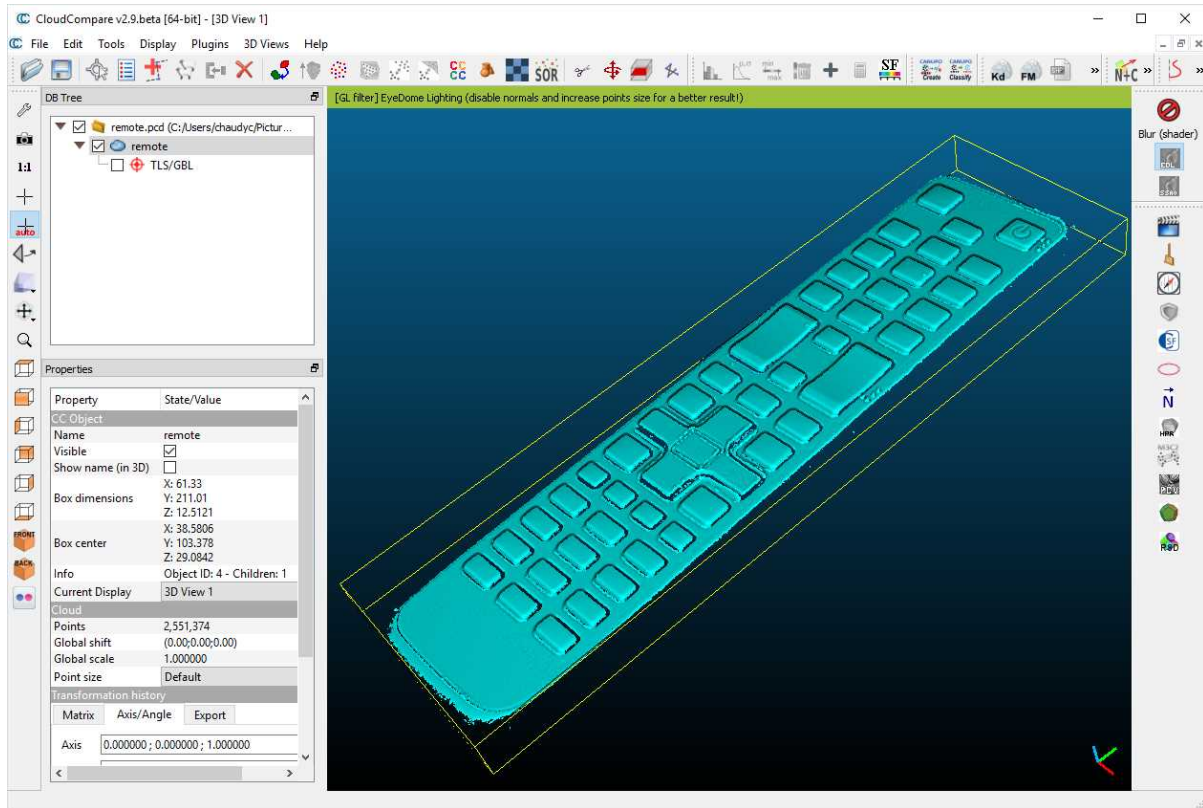

The resulting point cloud viewed in the Cloud Compare application

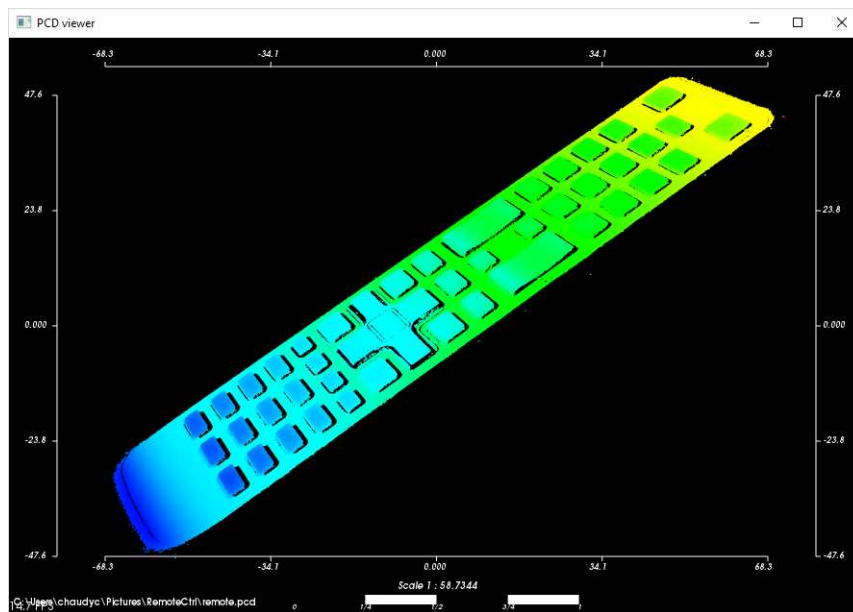

The resulting point cloud in the PCL viewer; the color ramp shows that the main body plane of the remote is not aligned with an axis

Searching for a reference plane

To perform measurements and processing, it is usually mandatory to transform the data to a reference frame. For the remote controller, we want to level to the main plane supporting the keys and orient the points along the remote edge.

If the depth map has been previously registered (by a consistent acquisition process or by the detection of fiducial markers), it may be possible to build the reference plane from 3 chosen points (points to be known as part of the reference plane).

```
// Use 3 known points to build the reference plane
E3DPoint p1(600.5, 450.5, object_depthmap.GetZValue(600, 450));
E3DPoint p2(1700.5, 470.5, object_depthmap.GetZValue(1700, 470));
E3DPoint p3(840.5, 2300.5, object_depthmap.GetZValue(840, 2300));

// convert these points from depth map space to world space, using the calibration model
E3DPoint w1, w2, w3;
w1 = calibration_model.Apply(p1);
w2 = calibration_model.Apply(p2);
w3 = calibration_model.Apply(p3);

// build the world plane using 3 points
E3DPlane reference_plane(w1, w2, w3);
```

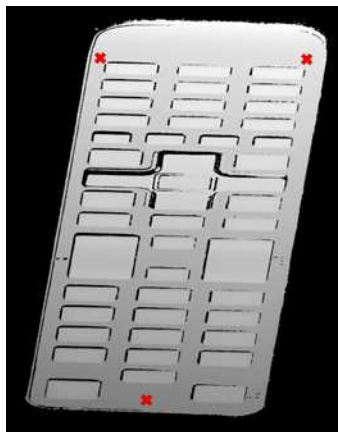

The original object depth map and the position of 3 points used for the reference plane calculation

Another option, if the depth map is not registered, is to use the E3DPlaneFitter class. This function tries to find the main plane from a point cloud using a probabilistic approach. It finds a subset of the point cloud that lies on a plane, given a user defined threshold tolerance.

The distance tolerance is a parameter of E3DPlaneFitter and must be adapted depending on the scale, noise and curvature of the plane in the point cloud.

```
// Use a E3DPlaneFinder with a distance tolerance of 0.1 (world space coordinate)
float distance_tolerance=0.1f;
EPlaneFinder plane_finder(distance_tolerance);
E3DPlane reference_plane=plane_finder.Find(point_cloud);
```

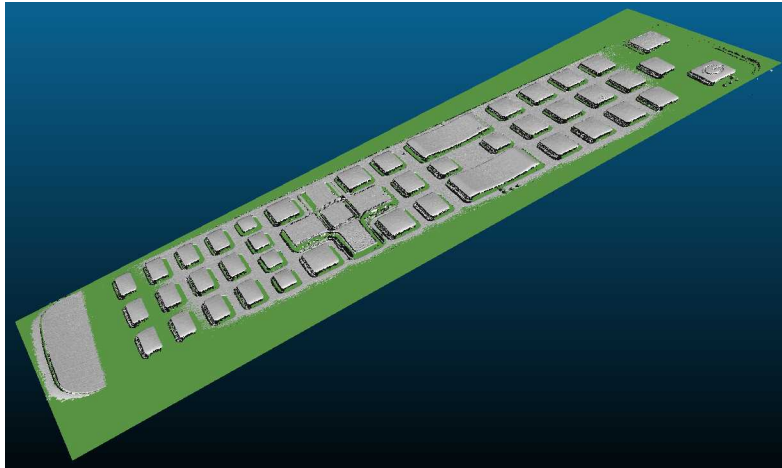

The principal plane (in green) extracted from the point cloud by E3DPlaneFinder class

Building the ZMap

The ZMap is a gray scale 2D image, representing the projection of the 3D points to a reference plane. The value of the pixels of the ZMap is the distance of the 3D point to the reference plane, coded in a fixed point representation.

The ZMap also supports the “undefined pixel” specific value, when no point is projected on a pixel and there is no valid value at that position.

As shown below, the point cloud to ZMap conversion can be made using default values for all parameters: resolution and scale of the ZMap, reference plane, orientation, origin will all be chosen automatically.

```
// Create the converter
EPointCloudToZMapConverter pc2zmap;

// Create a 16 bits ZMap and fill it with point cloud points
EZMap16 zmap;
pc2zmap.Convert(point_cloud, zmap);

// Save the ZMap as a PNG image
zmap.SaveImage("zmap.png");
```

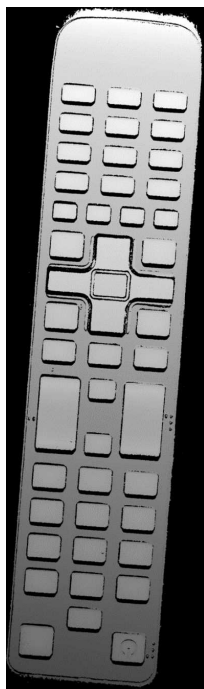

The generated depth map with default parameters

The body of the remote is not leveled and the object is not aligned. Nevertheless, comparing to the depth map, the ZMap is a calibrated representation of the object. Metric distances can be evaluated on the ZMap.

The current implementation of the ZMap converter simply projects 3D points on the ZMap image. Thus, depending on the point density and projection parameters, undefined pixels and region may appear in the ZMap.

The ZMap converter automatically perform a filling algorithm on undefined pixels. Disable it with the `EnableFillMode(false)`.



`EnableFillMode(false)` and `EnableFillMode(true)`

To avoid undefined pixels, choose a target scale for the ZMap. The method `SetScale()` changes the target X and Y resolution (in metric unit per pixel).

With the default configuration, the ZMap generator uses a horizontal reference plane. Use the `SetReferencePlane()` method to “level” the object and use the main body as the reference plane. `SetOrientationVector()` specifies the direction of the X (width) axis of the ZMap. The orientation vector allow to “rotate” the object around the reference plane normal.

```
// level the object by defining a reference plane
pc2zmap.SetReferencePlane(reference_plane);

// align to the world Y axis
pc2zmap.SetOrientationVector(E3DPoint(-0.07501, 0.9964, -0.03761));

// choose a resolution of 0.2mm per pixel
pc2zmap.SetMapXYResolution(0.2f);

// generate the ZMap
pc2zmap.Convert(point_cloud, zmap);
```



The ZMap with a reference plane previously calculated, an orientation to align the object and a reduced resolution

Use queries on ZMap to retrieve metric coordinates (for example, to measure the size and/or the height of a feature). Useful functions are `GetWorldPositionFromPixelPosition(x,y)` and `GetZValue(x,y)`.

```
float h1 = zmap.GetZValue(638, 128); // get "height" at position P1
float h2 = zmap.GetZValue(595, 128); // get "height" at position P2

E3DPoint p3 = zmap.GetWorldPositionFromPixelPosition(437, 98); // get world position at p3
E3DPoint p4 = zmap.GetWorldPositionFromPixelPosition(437, 288); // get world position at p4
float d = p3.DistanceTo(p4); // world distance between p3 and p4
```

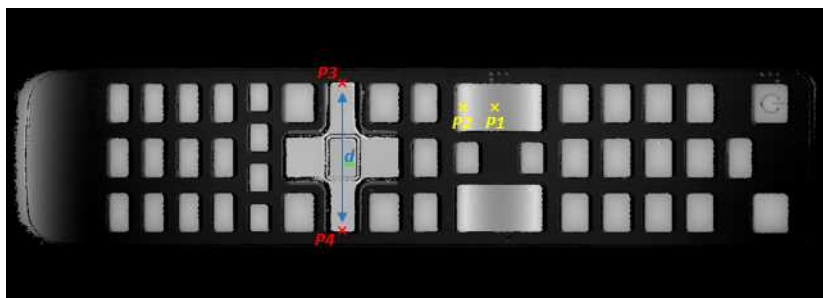

- h_1 (1.15601) and h_2 (1.83618) are distance above the ZMap reference plane. These are values in millimeters, the difference evaluates the “curvature” of the key.
- P_1 (58.843, 84.7838, 32.1084) and P_2 (20.9479, 81.9271, 32.0041) are positions in the original 3D world space.
- The distance d (38.0028) represents the width of the remote keyboard in millimeters.

The reference plane can be shifted (translated) to remove the remote controller body and keep only the keys in the ZMap. An 8 bits ZMap must be used to be compatible the other **Open eVision** 2D libraries.

```
// shift the plane by 1mm in the normal direction
float d = reference_plane.GetSignedDistanceFromOrigin();
reference_plane.SetSignedDistanceFromOrigin(d + 1.f);
pc2zmap.SetReferencePlane(reference_plane);
// choose the scale for the Z axis (2mm for 256 grey scale values)
pc2zmap.SetMapZResolution(2.f / 256);
// convert the point cloud to a 8 bits ZMap
EZMap8 zmap8;
pc2zmap.Convert(point_cloud, zmap8);
```

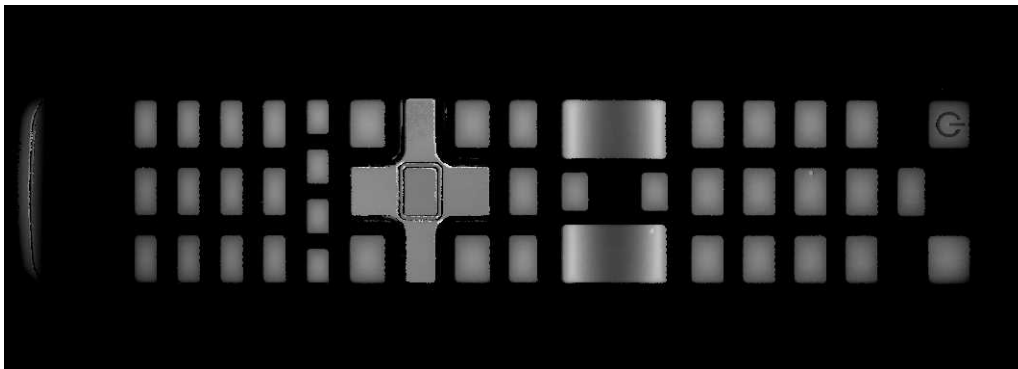

ZMap with shifted reference plane: only the keys remain visible while other pixels are set to 0 (undefined value)



TIP

This image can be used in 2D libraries like EasyImage, EasyObject or EasyGauge.

Processing the ZMap

On a ZMap, the gray value of a pixel is the distance (height) above the reference plane. Threshold, filters, morphology and other image operators can be used directly.

Here is an example of a region segmentation using EasyObject:

```
// segment the objects of the ZMap (default is Minimum Residue segmentation method)
ECodedImage2 coded_image;
EImageEncoder image_encoder;
image_encoder.Encode(zmap8.AsEImage(), coded_image);

// filter the object by area
EObjectSelection object_selection;
object_selection.AddObjects(coded_image);
object_selection.RemoveUsingUnsignedIntegerFeature(EFeature_Area, 100, ESingleThresholdMode_Less);
```

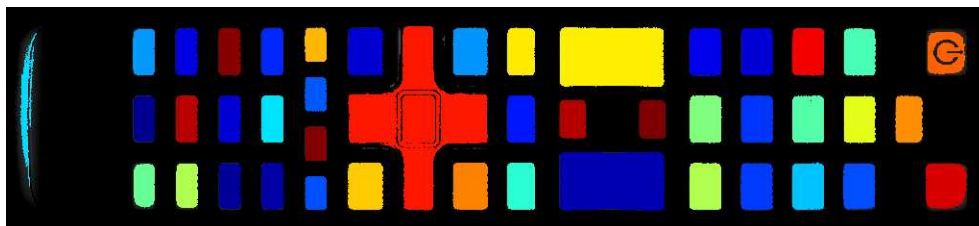
The extracted objects with EasyObject on the ZMap image

The ZMap includes a EWorldShape object that you can use for EasyGauge measurement. The EWorldShape class represents the scale between the image space and the world space.

```
// get the world shape from the ZMap
const EWorldShape& world_shape = zmap8.GetWorldShape();

// setup a point gauge using that world shape
EPointGauge pointGauge;
pointGauge.Attach(&world_shape);

// set gauge center point and tolerances in world space (mm)
pointGauge.SetCenterXY(128.f, 25.f); // 128mm and 25mm from the upper left corner
pointGauge.SetTolerances(15.f, 0.f); // 15mm, half gauge size

// perform the measurement on the ZMap
pointGauge.Measure(&zmap8.AsEImage());

// get the 2 points and calculate the length of the key, values are in millimeters
EPoint p1 = pointGauge.GetMeasuredPoint(0);
EPoint p2 = pointGauge.GetMeasuredPoint(1);
float length = p1.Distance(p2); // return 21.619mm
```

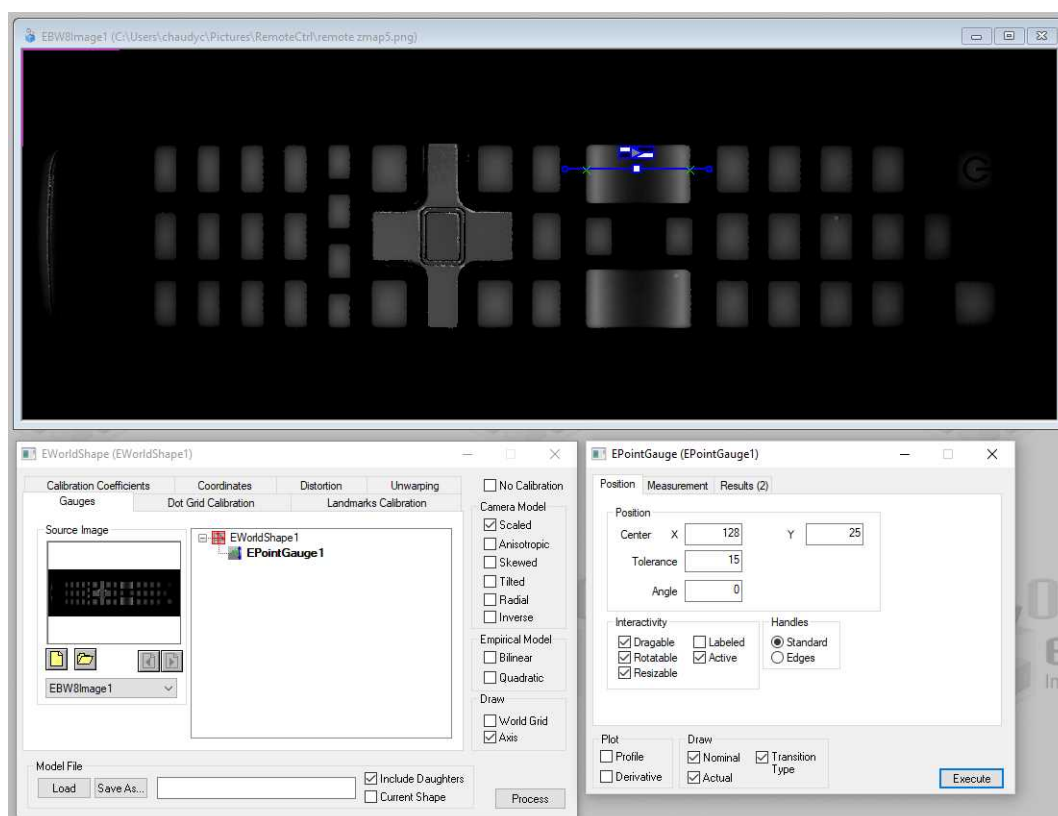

A point gauge on a ZMap in Open eVision Studio: the parameters are the same as the code snippet above

6.2. Inspecting a PCB

With Easy3D, it is possible to use depth maps for PCB inspection. This section presents a simple detection of missing or misplaced components on a PCB. The processing is done entirely with 2D images but use depth maps as inputs.

The workflow is as follow:

1. Perform a 3D acquisition or create the depth map with software laser line extraction (ELaserLineExtractor class). Retrieve the grayscale image corresponding to the depth map (EDepthMapROI8.AsEImageBW8() method).
2. Align the image using fiducial markers (EMatcher class).
3. Search for the PCB plane and subtract it from the aligned image, only the components and the connectors remain (EasyImage::Oper(EArithmeticLogicOperation_Subtract...) function).
4. Compare the processed image to a golden sample to detect missing or misplaced components (EasyImage::Oper(EArithmeticLogicOperation_Compare...) or EChecker).

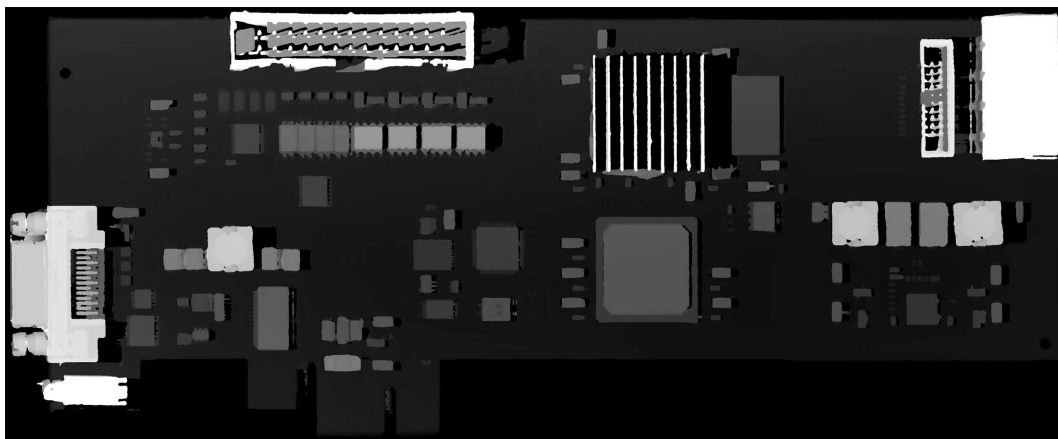

The source depth map of a PCB, outputs of CoaxLink Quad 3D-LLE

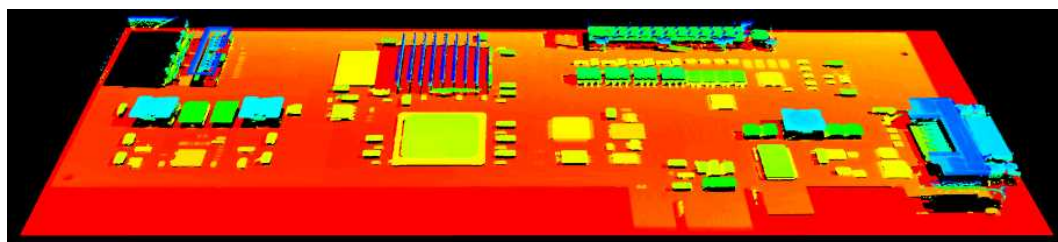

The same depth map displayed as a 3D point cloud with false colors

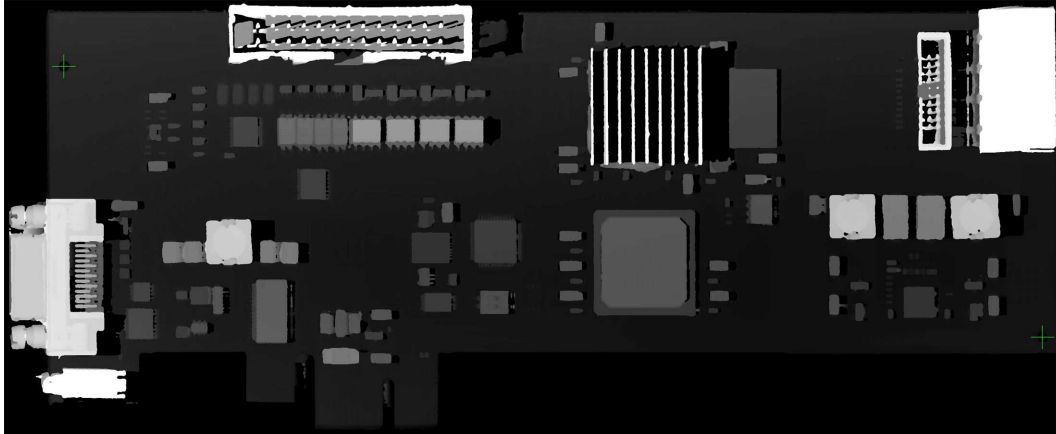

Align the image using fiducial markers (2 holes)

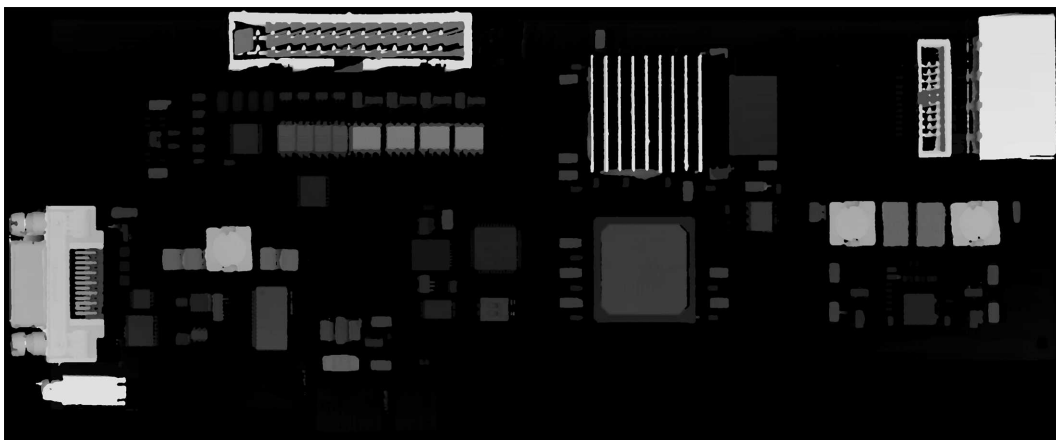

The image with reference plane subtracted, leaving only the components

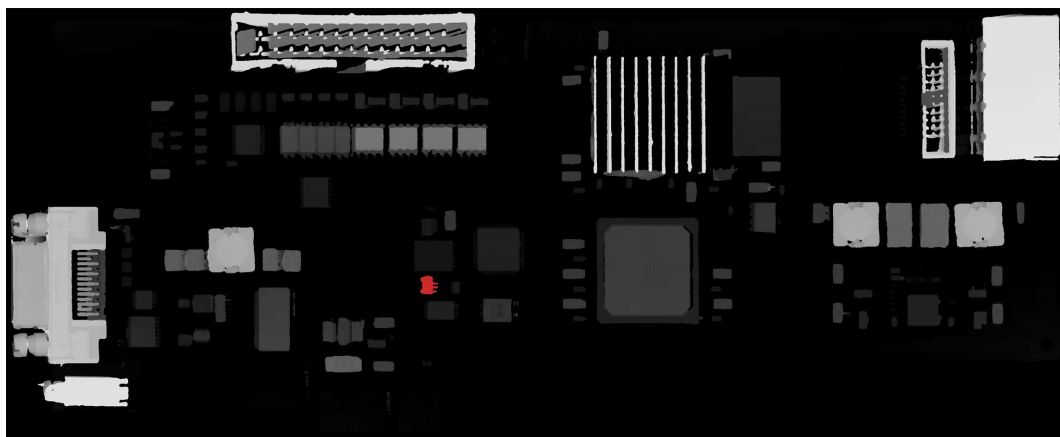
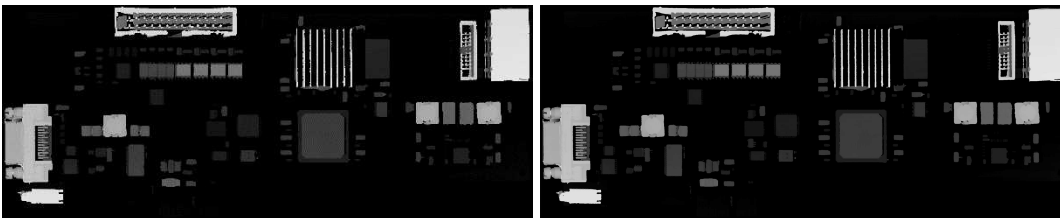

The comparison of the image (left) with the golden sample (right, processed with the same workflow) shows the missing component (in red)

6.3. Measuring the Warpage of a PCB

Source code and images

This application example is provided as a C++ sample program, named 3DPCBWarpage:

- The source code is located in `Sample Programs\Msvc samples\3DPCBWarpage`.
- The sample images are located in `Sample Images\Easy3D\PCB Warpage`.



NOTE

To run this program, you need the Easy3D and EasyGauge licenses.

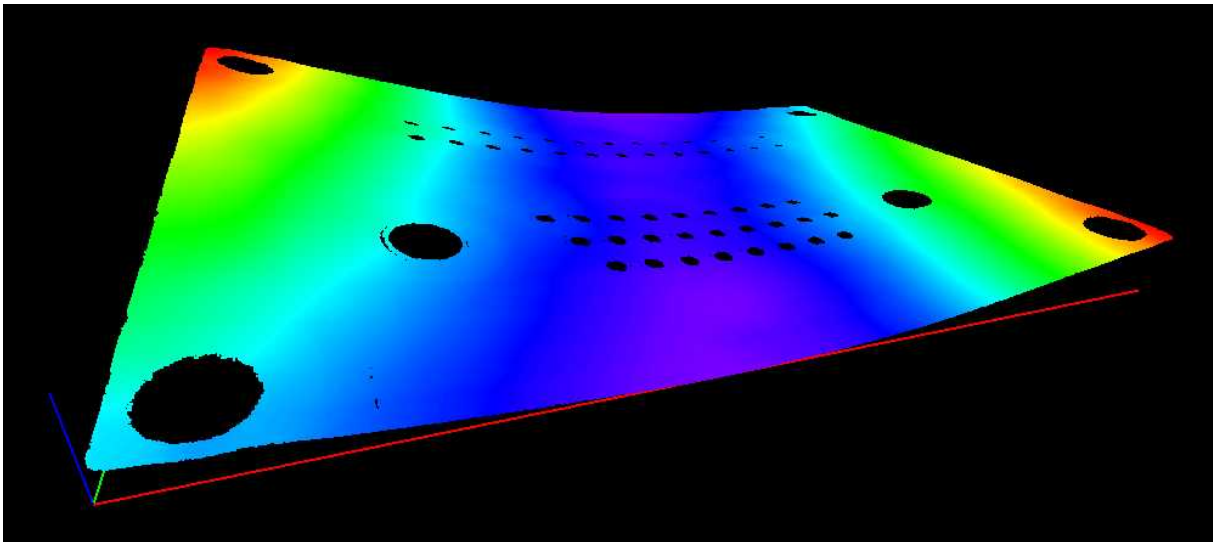

Display output of the 3D PCB Warpage application example



NOTE

The calibration process is not described in this document. We assume that a calibration has been done and that the metric unit used is the mm.

Application objective

This application demonstrates how to measure the warpage of a PCB.



TIP

In this application, we define the warpage as the difference between the highest and the lowest surface points when the PCB regression plane is oriented horizontally. In other words, we fit a plane through the PCB points and take the perpendicular distance between the highest point above and the lowest point below this regression plane.

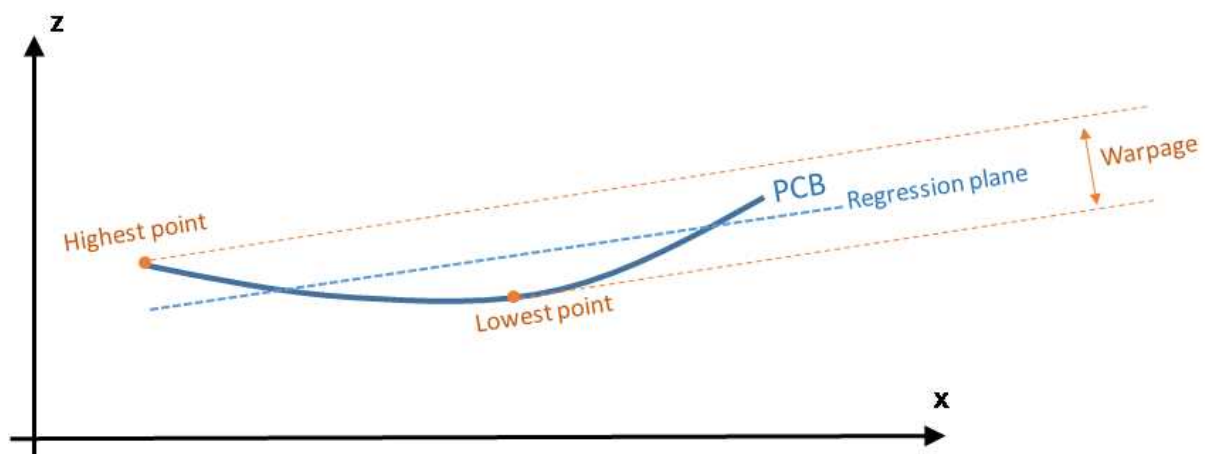

The main steps of the process are:

1. Making an initial ZMap using a first estimation of an average PCB plane.
2. Filtering the data by:
 - Removing the points that show a large height deviation with respect to their neighbors.
 - Applying a smooth filter on the remaining points.For the generation of the final ZMap, the application will fit a regression plane through the remaining / filtered data.
3. On the ZMap, detecting the corners of the PCB for the alignment (optional).
4. Producing the final ZMap that the application will use to compute the warpage of the PCB.



TIP

The (optional) alignment on the PCB edges ensures that the resulting ZMap is always the same, independently of the orientation of the PCB during the measurement.



TIP

Moreover, on the final ZMap, the horizon is parallel with the PCB regression plane. This is necessary to have a well-defined warpage value.

Generating the initial ZMap

1. Using a calibration model (`model_` in the code) and a depth map (« `dm_` »), the application produces a point cloud (« `pc_` »).



TIP

Alternatively, you can load directly a point cloud from a file.

2. In this point cloud, the application localizes the PCB plane by searching for the largest plane, using a plane finder object of the type `E3DPlaneFinder`. As we want to handle a curved PCB, a large tolerance (+/- 1mm) is used by the plane finder object.

This step produces a reference plane called `refPlane_1` of the type `E3DPlane`.

3. The application crops any data point that is farther from the reference plane than 1 mm.
4. It uses `refPlane_1` » to generate the first ZMap (called `zmapBeforeAlignment`). Actually, the reference plane used for the ZMap generation is 10 mm below `refPlane_1` so that all pixel values of the ZMap are positive. This is illustrated on the figure below.

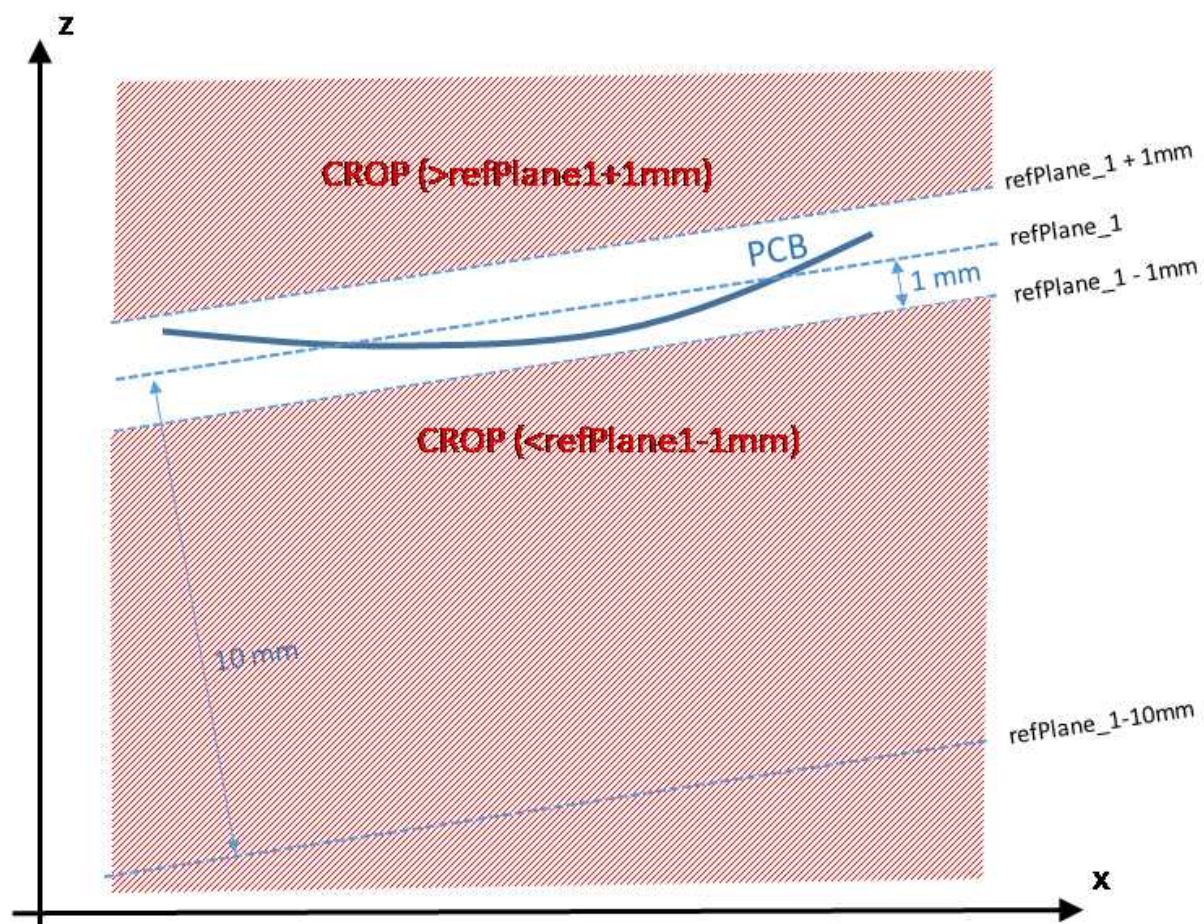

The code to produce the ZMap `zmapBeforeAlignment` is shown below.

```
// Apply calibration to the depth map, a metric 3D point cloud is generated
E3DDepthMapToPointCloudConverter converter;
```

```

converter.SetCalibrationModel(model_);
converter.Convert(dm_, pc_);

// Search for the PCB plane
float maximumDistanceToPlane = 1.0f; // 1.0 mm
E3DPlaneFinder finder(maximumDistanceToPlane); // tolerance for plane search = 1.0 mm
E3DPlane refPlane_1 = finder.Find(pc_); // finds the largest plane in the point cloud

// Crop any point distant from PCB plane
E3DPlaneCropper cropperPCB(refPlane_1); // 'refPlane_1' = ref. plane for the cropper
EPointCloud pcPlaneOnly; // only keep points close to the ref. plane

cropperPCB.Crop(pc_, pcPlaneOnly, EPlaneCropperType_KeepClose, maximumDistanceToPlane);

// ZMap projection of PCB plane, using reference plane and fixed resolution
float zMapPixelSize = 0.050f; // ZMap horizontal resolution: 1 pixel = 50µm = 0.050 mm
float zMapVerticalResolution = 0.001f; // ZMap vertical resol.: 1 gray value = 1µm (= 0.001 mm)
float zMapOffset = 10.0f; // 10 mm
E3DZMapGenerator zmapGenerator;
EZMap16 zmapBeforeAlignment;

zmapGenerator.SetScale(zMapPixelSize); // horizontal resolution = 50µm/pixel
zmapGenerator.SetZScale(zMapVerticalResolution); // vertical resolution = 1 µm/GV
zmapGenerator.SetReferencePlane(refPlane_1 - zMapOffset); // 10mm below refPlane_1
zmapGenerator.SetOrientationVectorMode(EZMapOrientationVectorMode_XAxis);
zmapGenerator.SetExtension(1.f); // add a 1mm 3D extension, create a border around the ZMap
zmapGenerator.Convert(pcPlaneOnly, zmapBeforeAlignment);

int zmapWidth = zmapBeforeAlignment.GetWidth();
int zmapHeight = zmapBeforeAlignment.GetHeight();

```

The following image shows this first ZMap with a 16-bit per pixel resolution.

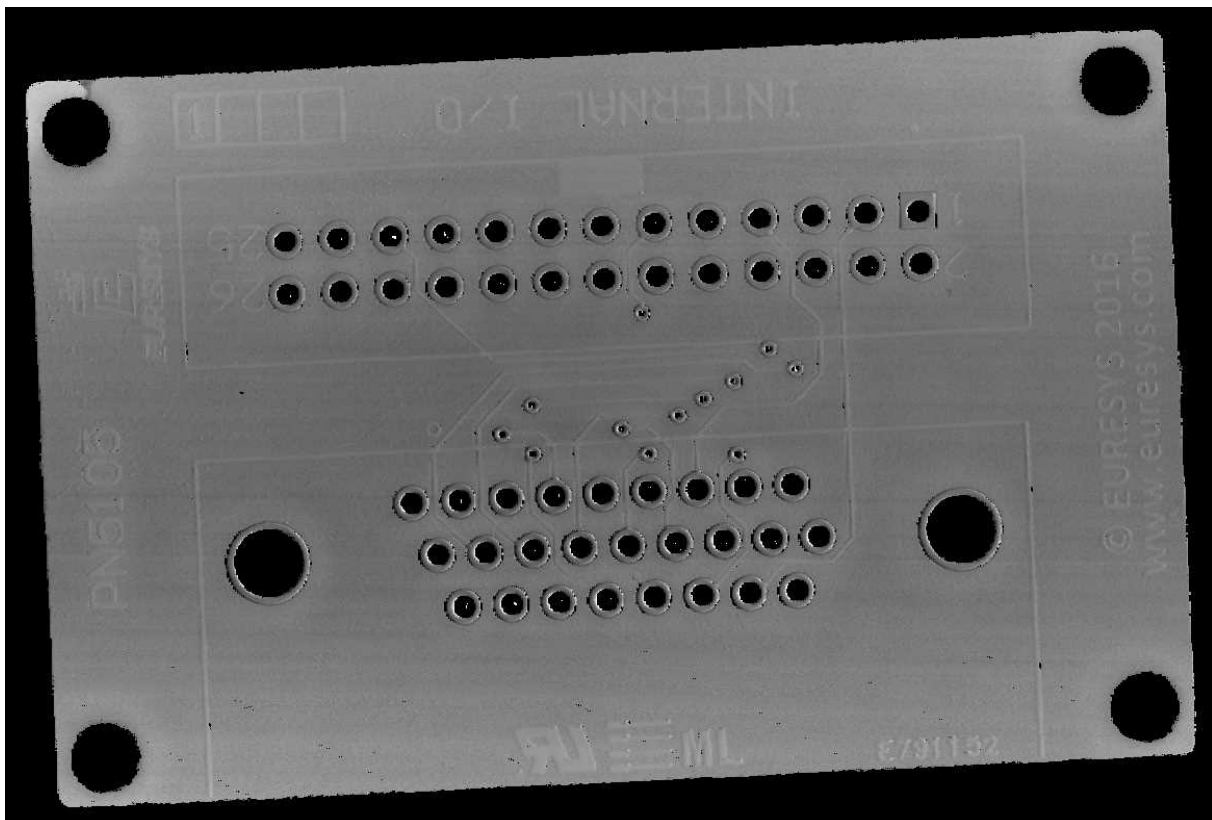

ZMap zmapBeforeAlignment

In this image:

- Background pixels have the value "0" (black). This value is reserved for “undefined pixels” (nothing detected). Pixels having a value different from zero are “valid pixels”.
- The horizontal resolution is set to 50 $\mu\text{m}/\text{pixel}$ and the vertical resolution is set to 1 μm for one gray value.
Because the reference plane of the ZMap is 10 mm below the PCB, the average gray value in the image is 10000 (10000 gray values = 10000 μm).
- The size of this ZMap is not specified; it is automatically computed from the size of the bounding box, enlarged by 1 mm so that there is a black border around the PCB. This enlargement is specified by the method `SetExtension` of the ZMap generator. The black border around the PCB helps for the detection of the edges.

Reducing and filtering the noise

On the ZMap, the application should ignore the following points during the computation of the warpage:

- Isolated noisy points on the background.
- Noisy points inside the holes or on the pads.

The application removes points and applies a low-pass filter on the remaining points to detect only the slow / global PCB deformations. This filtering is done in 2 steps.

Filter 1: removing the outliers

1. The filter `RemoveNoise` defines a kernel window that is moved over every pixel of the ZMap.
2. For each pixel of the ZMap image, the kernel window is centered on this pixel and the filter condition determines if the center pixel is either kept or removed.

The filter condition used here is `E3DNoiseRemovalMethod_AbsoluteDifferenceFromMean`; it compares the value of the pixel in the center with the average of all valid pixels in the kernel window.

This is illustrated on the figure below.

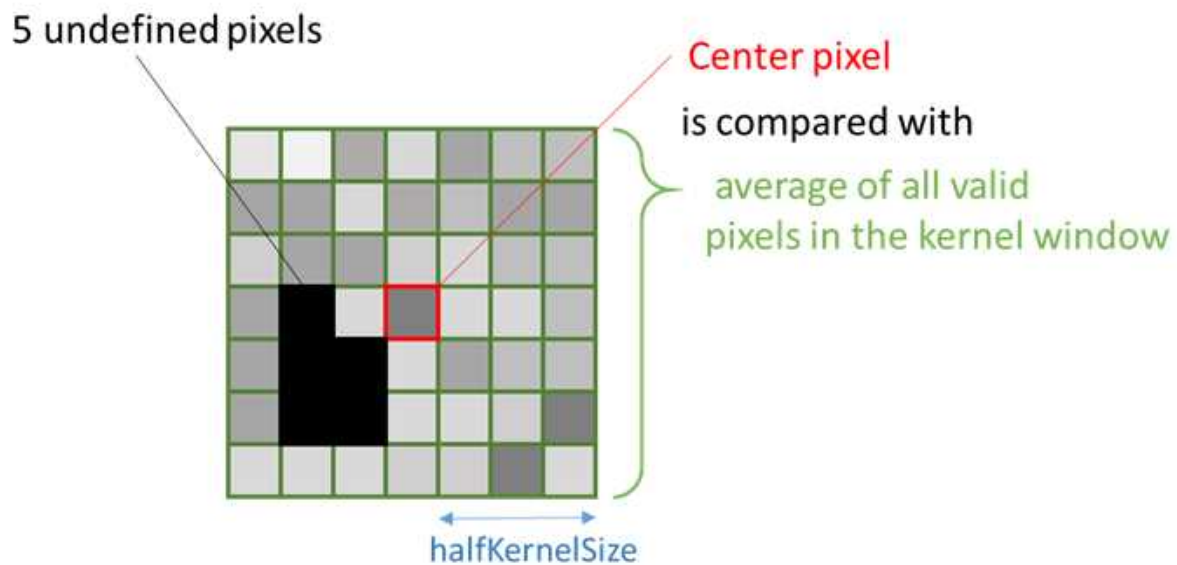

The application evaluates the condition to keep or remove the center pixel as follow :

- If a window has less than 25% of defined pixels (see `ratioValidPixelsFilter` in the code) or if the center pixel is already undefined, this center pixel is marked as undefined.
- The application computes the height deviation of the center point with respect to all the valid points in the kernel window and, if the resulting height deviation exceeds $30\ \mu\text{m}$ (see `thresholdFilter` in the code), the application removes the pixel in the center of the kernel window (it actually replaces it by 0, meaning « undefined pixel »).

Filter 2: applying an averaging filter

1. In a second step, the application applies an averaging filter (low-pass) in order to remove the random noise.
2. The filter `ComputeAverageMap` also defines a kernel window that is moved over every pixel.
3. If there are enough valid pixels within the window (at least 25% in this case) and if the center pixel is valid, this center pixel is replaced by the average of all pixels within the kernel window.

Filtering code

The code used for the filtering of the ZMap data is:

```
// Process the ZMap to remove noise and small scale structures
// Filters parameters
int halfKernelSizeFilter = 25; // kernel size = 2 x halfKernelSizeFilter + 1 pixel = 51
float thresholdFilter = 0.030f; // threshold = maximum deviation from mean
float ratioValidPixelsFilter = 0.25f; // requires at least 25% of valid points in the kernel

// Apply noise removal filter
EZMap16 zmapBeforeAlignmentFilter1; // output of the filter
zmapBeforeAlignmentFilter1.SetSize(zmapBeforeAlignment);
Easy3D::RemoveNoise(zmapBeforeAlignment, zmapBeforeAlignmentFilter1,
                    E3DNoiseRemovalMethod_AbsoluteDifferenceFromMean,
                    halfKernelSizeFilter, thresholdFilter, ratioValidPixelsFilter, false);

// Apply low-pass filter
EZMap16 zmapBeforeAlignmentFilter2; // output of the second filter
zmapBeforeAlignmentFilter2.SetSize(zmapBeforeAlignment);
Easy3D::ComputeAverageMap(zmapBeforeAlignmentFilter1, zmapBeforeAlignmentFilter2,
                          halfKernelSizeFilter, ratioValidPixelsFilter);
```

The different steps of the filtering are illustrated below:

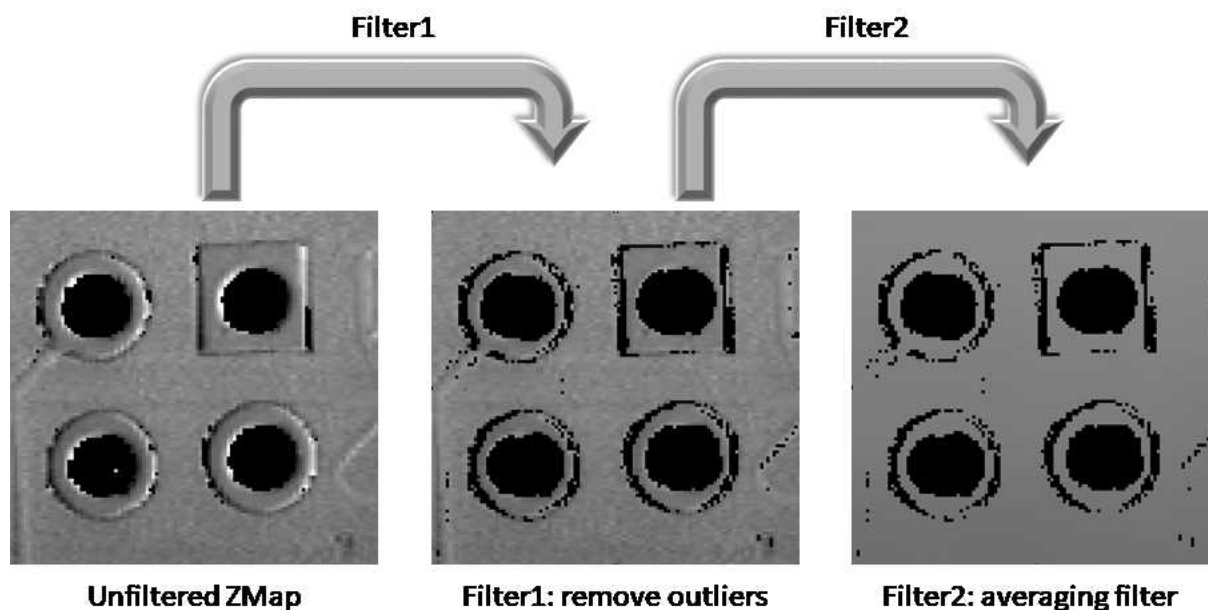

The 2 steps of the ZMap filtering

Aligning the ZMap on the PCB edges (optional)

This optional step consists in finding the orientation of the PCB (detection of a rectangle).



TIP

We could skip this step for the computation of the warpage but aligning on the edges makes the comparison of different ZMaps with each other easier.

To generate a ZMap aligned on the PCB edges:

1. The application converts the ZMap to an 8-bit image. This is necessary to use the 2D tool set of **Open eVision**.
2. Using EasyGauge, it detects the edges of the PCB by fitting a rectangle on the ZMap image.

The application uses the transitions between the undefined (0) and the valid (non-zero) pixels to detect the position of the edges of the rectangle.

The use of a rectangular gauge on the ZMap image is illustrated below:

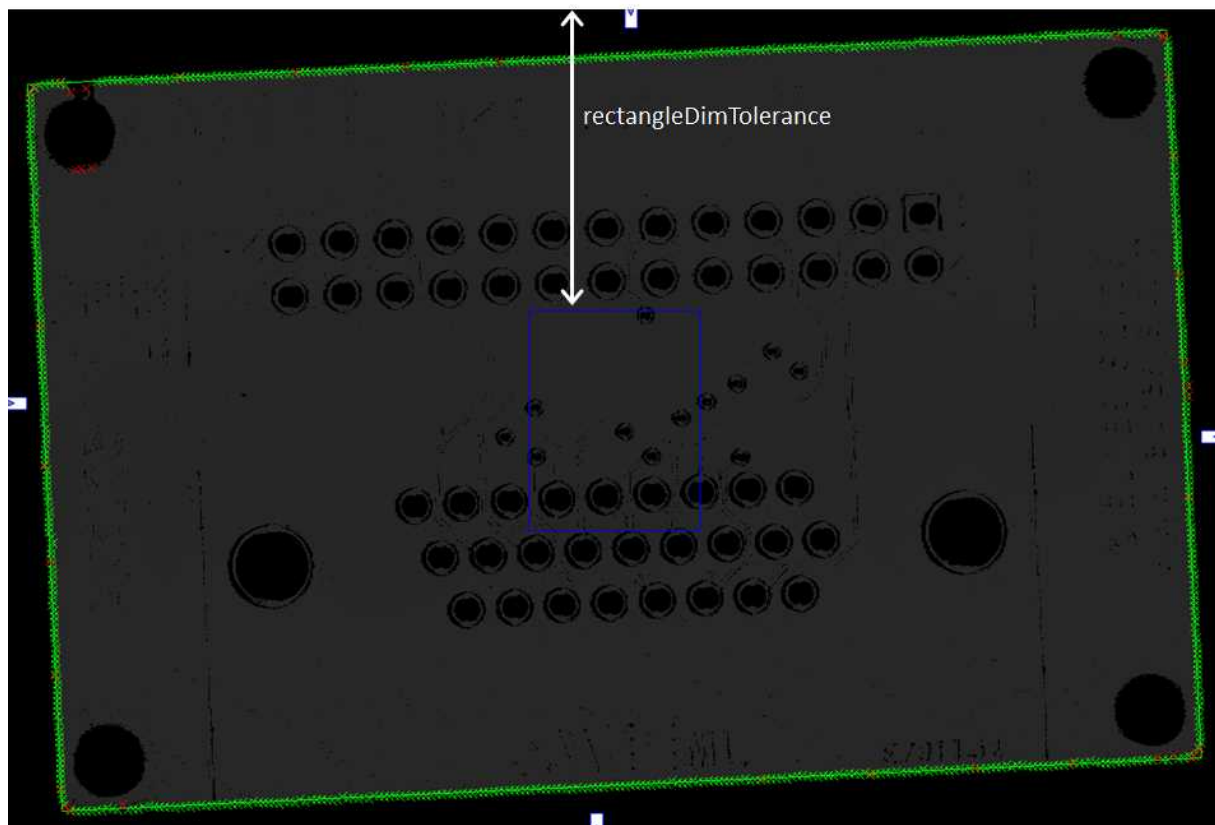

The corresponding code is:

```
// From the ZMap create an 8-bit image for alignment
EImageBW8 imageBeforeAlignment8(zmapWidth, zmapHeight);
// conversion 16-bits to 8-bits
EasyImage::Convert(&zmapBeforeAlignmentFilter2.AsEImage(), &imageBeforeAlignment8);

// Search for the PCB "rectangle" in 8-bits image
```

```

float rectangleDimTolerance = 500.f; // 500 pixels tolerance on the rectangle's dimension
ERectangleGauge ERectangleGauge1;
ERectangle measuredRectangle;
ERectangleGauge1.SetTolerance(rectangleDimTolerance);
ERectangleGauge1.SetSize((float)(zmapWidth), (float)(zmapHeight));
ERectangleGauge1.SetThreshold(20);
ERectangleGauge1.SetCenterXY((float)(zmapWidth / 2.0), (float)(zmapHeight / 2.0));
ERectangleGauge1.SetTransitionChoice(ETransitionChoice_NthFromBegin);
ERectangleGauge1.SetTransitionIndex(0); // take the first transition ...
ERectangleGauge1.SetTransitionType(ETransitionType_Bw); // ... from black to white
ERectangleGauge1.SetNumFilteringPasses(10);
ERectangleGauge1.SetFilteringThreshold(5.0f); // threshold = 5 x the mean deviation
ERectangleGauge1.Measure(&imageBeforeAlignment8);
measuredRectangle = ERectangleGauge1.GetMeasuredRectangle();
float rectangleSizeX = ceil(measuredRectangle.GetSizeX()); // will be the width of the final ZMap
float rectangleSizeY = ceil(measuredRectangle.GetSizeY()); // will be the height of the final ZMap

// Store the 3D coordinates of the aligned rectangle corners
EPoint corner_2D[4];
E3DPoint corner_3D[4];
measuredRectangle.GetCorners(corner_2D[0], corner_2D[1], corner_2D[2], corner_2D[3]);
for (int i = 0; i<4; i++)
{
E3DPoint cornerPtZMap;
    cornerPtZMap = E3DPoint(corner_2D[i].GetX(), // X pixel position
                           corner_2D[i].GetY(), // Y pixel position
                           zMapOffset / zMapVerticalResolution); // = 10000 (height of the ZMap reference plane)
    zmapBeforeAlignmentFilter2.PixelToWorld(cornerPtZMap, corner_3D[i]);
}

```

Creating the filtered point cloud

1. In order to create a new ZMap with a well-defined reference plane (parallel with the regression plane through the filtered points), the application generates a point cloud from the smoothed ZMap.

In the code below, the filtered point cloud is named `filteredPc`:

```

// From the filtered ZMap, generate a new 3D point cloud
// Use that point cloud to estimate a better reference plane
EPointCloud filteredPc;
zmapBeforeAlignmentFilter2.ToPointCloud(filteredPc);
E3DPlaneFitter planeFitter;
E3DPlane refPlane_2 = planeFitter.Fit(filteredPc); // find the best fit plane

```

2. The application fits a plane (the final regression plane called `refPlane_2`) through the filtered data points.
3. This new reference plane, that is very close to `refPlane_1`, is the new « horizontal » reference for the generation of the final ZMap on which the warpage is computed.

This plane is much less sensitive to the noise and outliers found in the original data.

Computing the warpage of the PCB

1. The application creates the final ZMap using the filtered point cloud.

The position of this new ZMap is based on:

- The plane Ref_plane2 minus 10 mm as the reference plane.
- The 3D position of the corners to determine the reference (lower-left) corner and the new horizontal orientation (X axis). Using the corner positions, we specify the origin and the orientation vector for the generation of the new ZMap, assuming that the two planes are very close to each other.

The code that generates this aligned ZMap is:

```
// Generate the new ZMap with the filtered data
EZMap16 zmap_;
zmapGenerator.SetOrigin(corner_3D[2]);
zmapGenerator.SetReferencePlane(refPlane_2 - zMapOffset); // refPlane_2 - 10mm
E3DPoint horizDirection(corner_3D[1].X - corner_3D[0].X,
                        corner_3D[1].Y - corner_3D[0].Y,
                        corner_3D[1].Z - corner_3D[0].Z);
zmapGenerator.SetOrientationVector(horizDirection);
zmapGenerator.SetResolution((int)rectangleSizeX, (int)rectangleSizeY);
zmapGenerator.SetExtension(0.f); // no border
zmapGenerator.Convert(filteredPc, zmap_);
```

2. To compute the warpage of the PCB, the application only needs the maximum and the minimum height from the aligned ZMap.

It retrieves these values with the **static method** ComputeStatistics in the class Easy3D.

The corresponding code is:

```
// Calculate warpage in metric unit
UINT32 validCount;
float minValue, maxValue, averageValue;
Easy3D::ComputeStatistics(zmap_, validCount, minValue, maxValue, averageValue);
float warpage = maxValue - minValue;
```

- The sample application displays the PCB in 3D and applies a color map.
- The 3D viewer applies a scale factor of 10 on Z axis to emphasize the warpage.

Sample 3D renderings of the resulting depth maps (showing the warpage) and their corresponding warpage measurement are illustrated below:

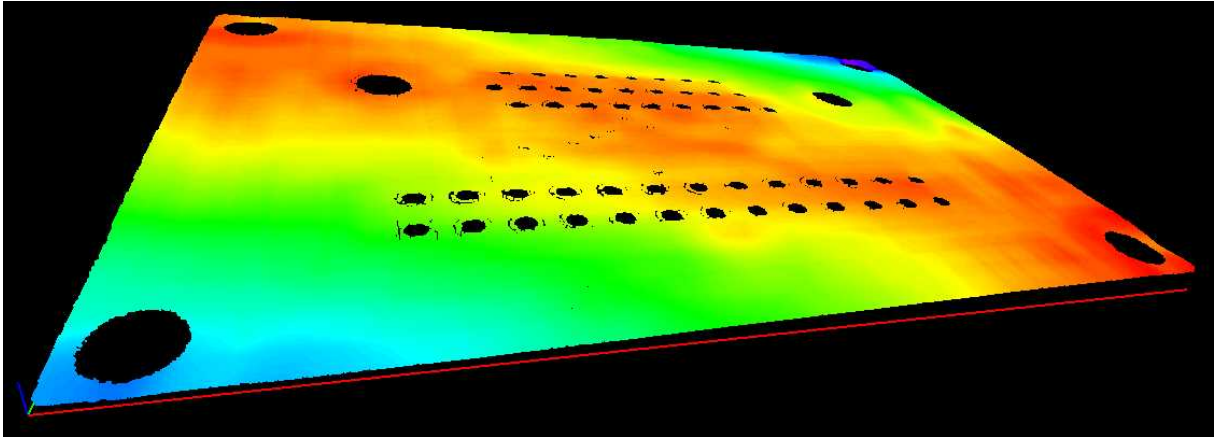

Warpage = 0.145 mm

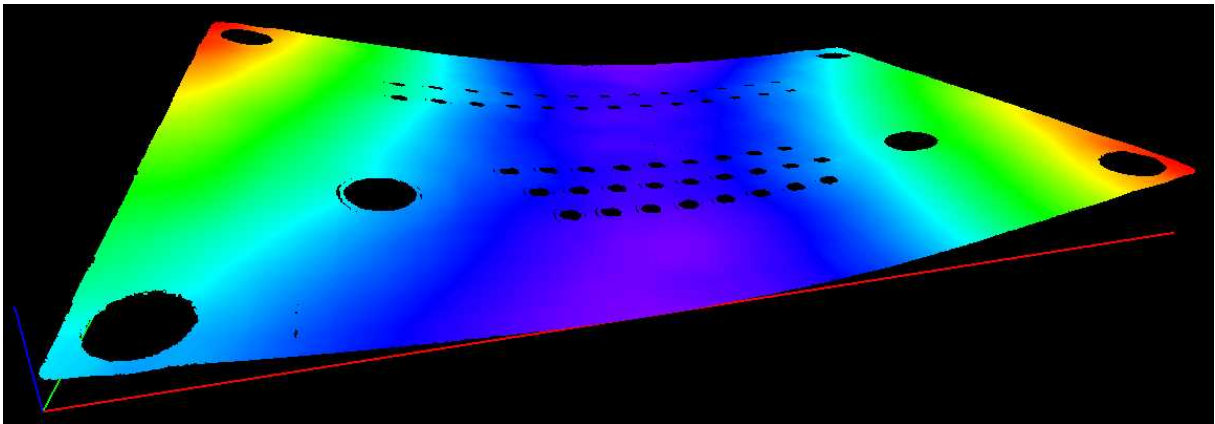

Warpage = 0.407 mm

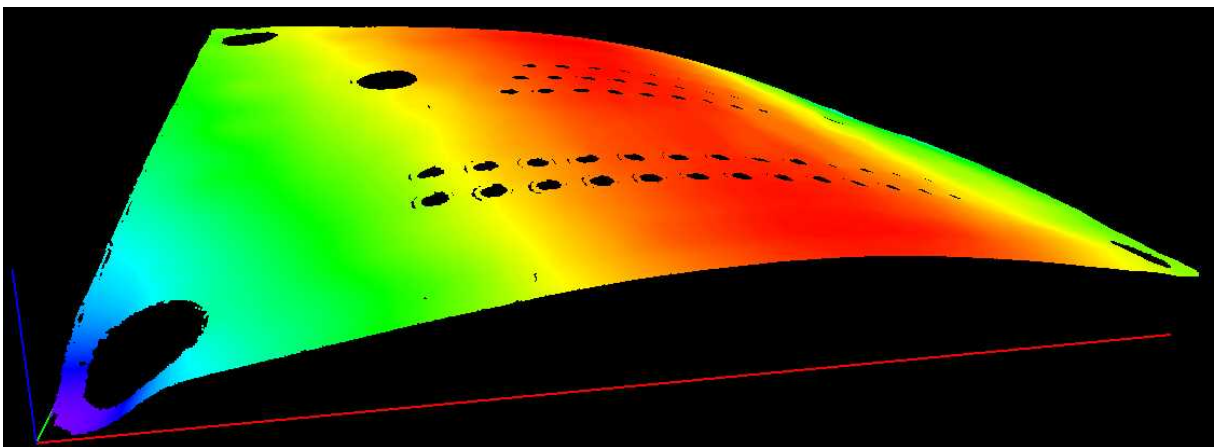

Warpage = 0.620 mm